Flute

"Gloria Patri, et filio, et spiritui sancto"

Orlande de Lassus (1566) *doubtful*
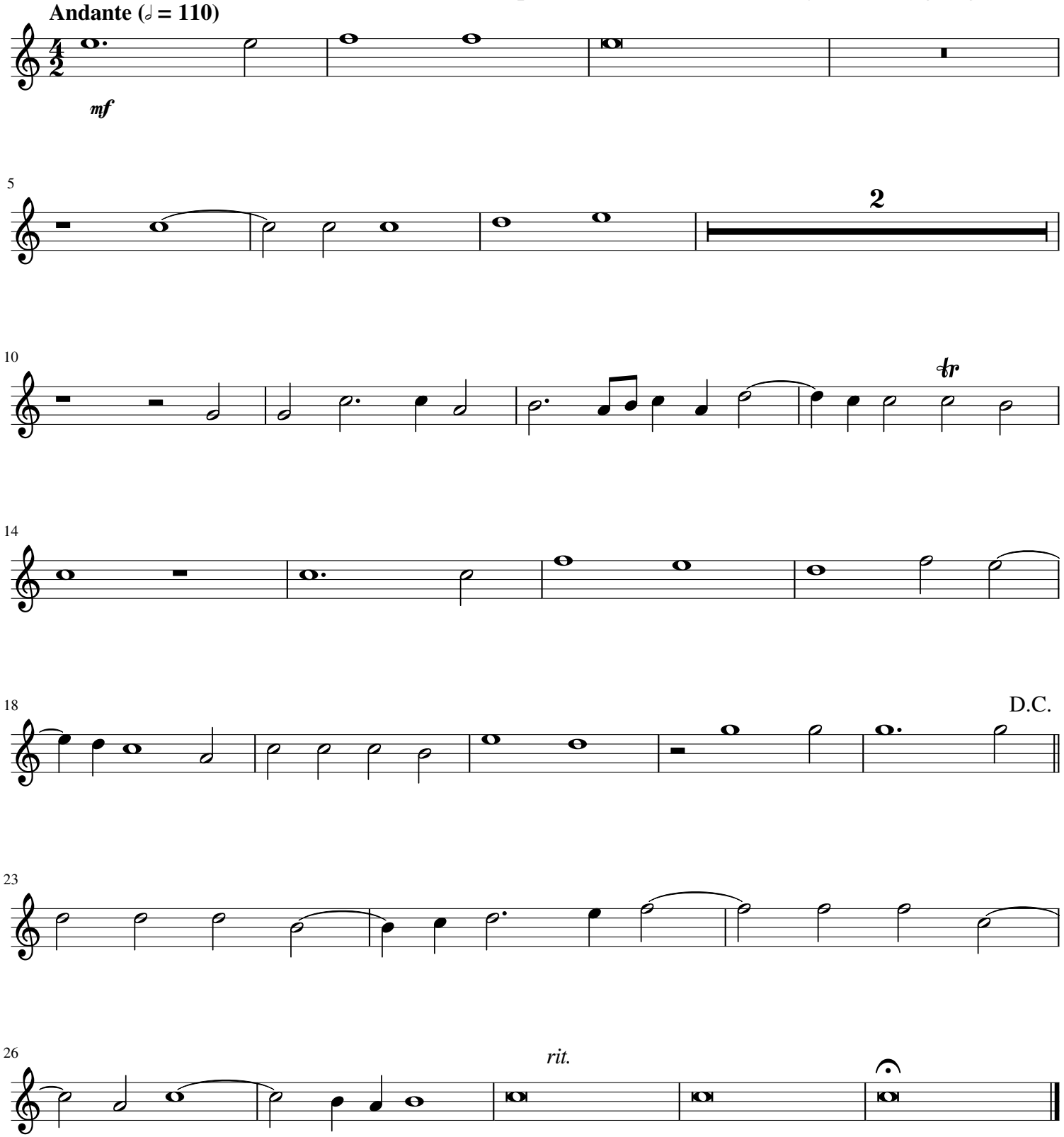
Interpretation for Wind Sextet by Mike Magatagan 2024