Bass Clarinet

"Luxuriosa res vinum"

(Wine is a luxurious thing)

Orlande de Lassus, *ca.* 1594
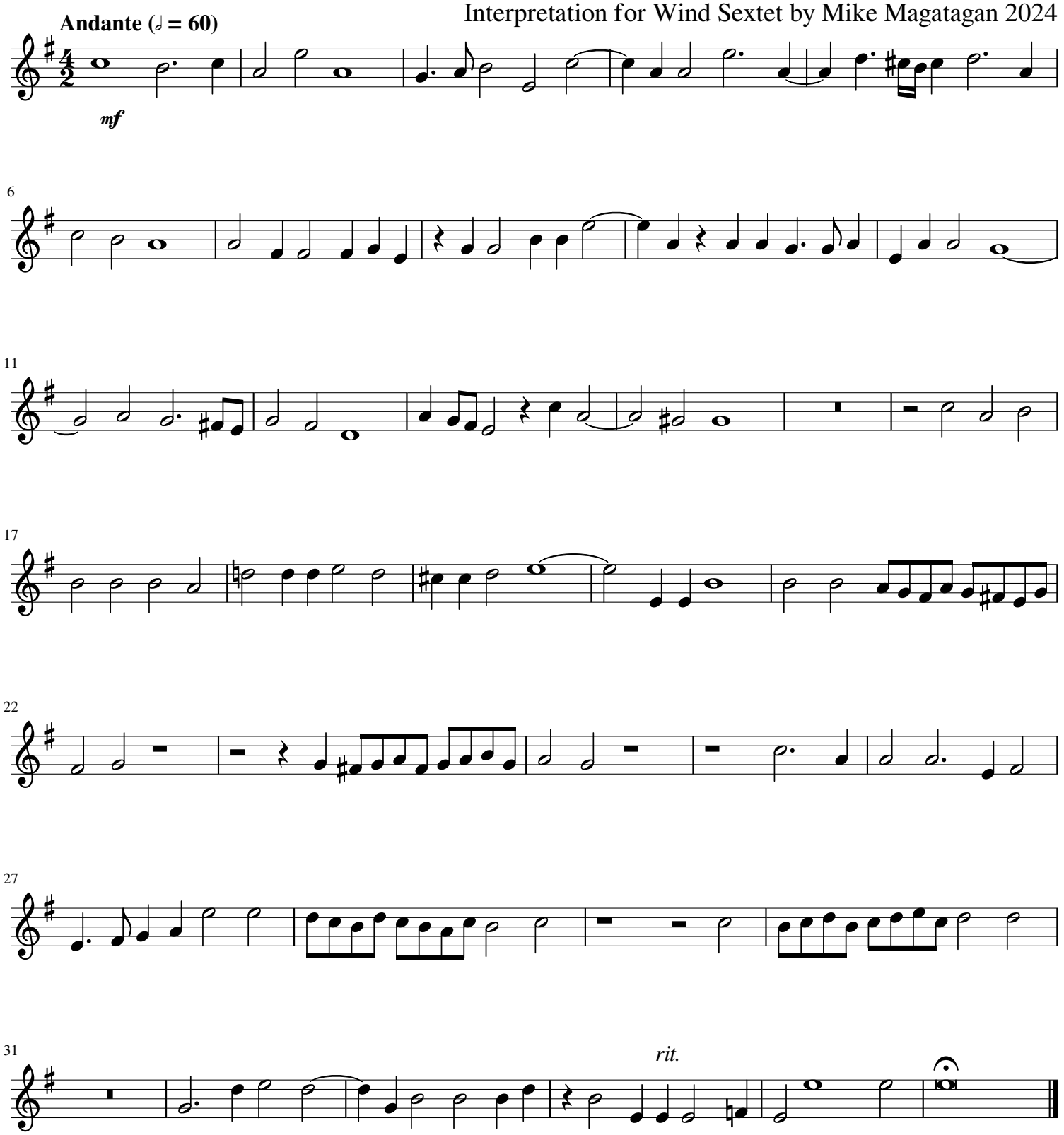
Interpretation for Wind Sextet by Mike Magatagan 2024