Oboe

"A voi Guglielmo invitto"

Orlande de Lassus (LV 773) ca. 1584
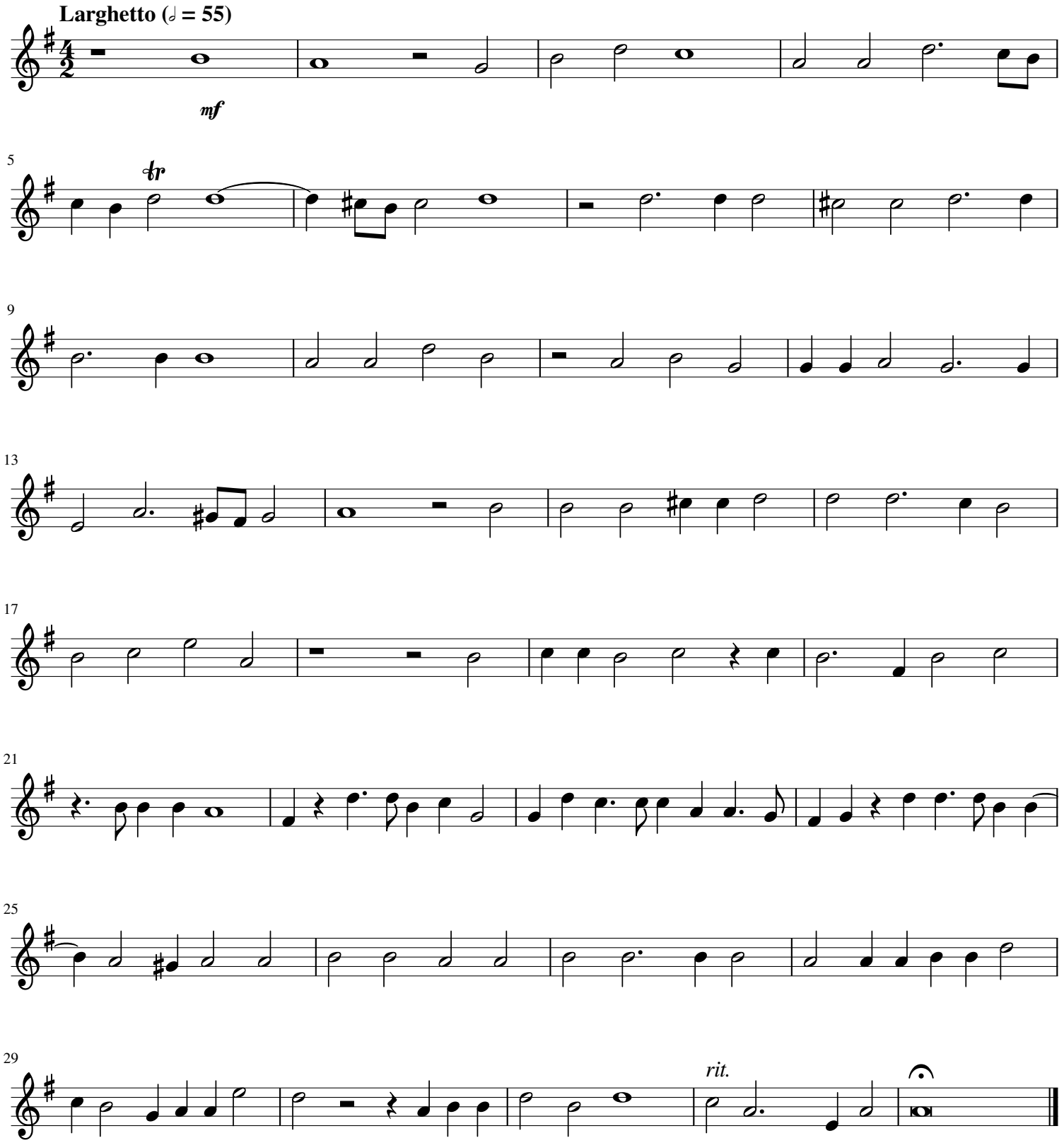
Interpretation for Winds & Strings by Mike Magatagan 2024