

Hommage à l'Orchestre du Palais de Justice de Paris

CASSATION

(♩ = 84)

Alain Lefébure

Sarabande

1

Viola

f

4

7

10

13

16

mf

19

22

25

28

31

34

37

40

43

46

49

Gigue $\text{♩} = 90$

52

pizz.

55

arco

f

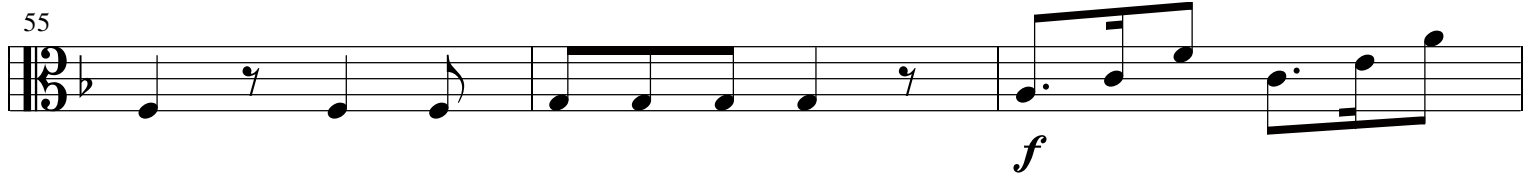

58

61

3

mf

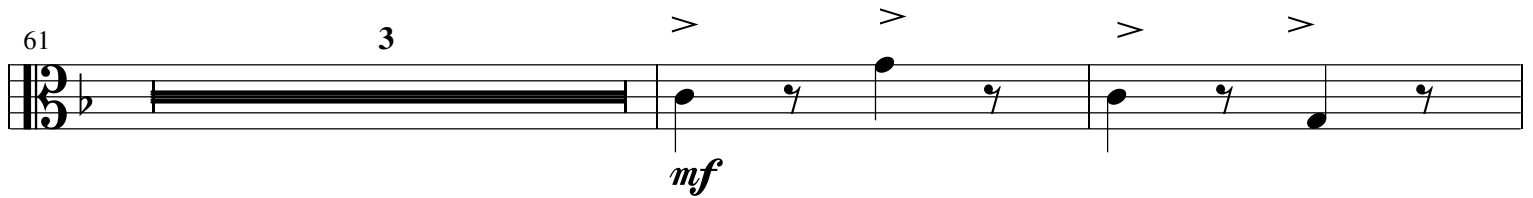

66

f

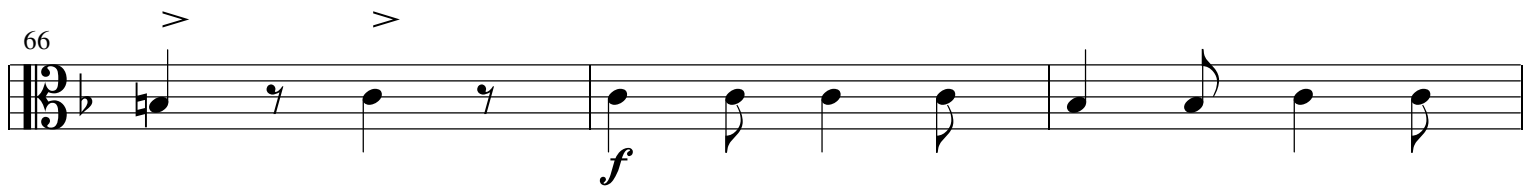

69

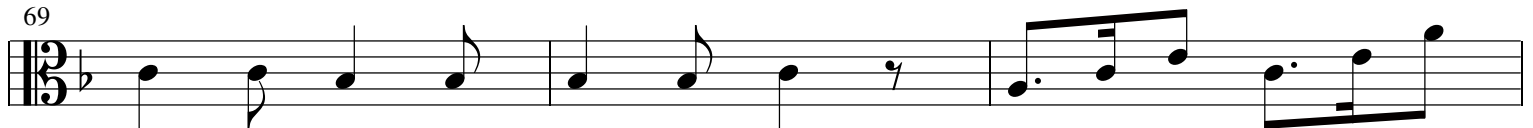

72

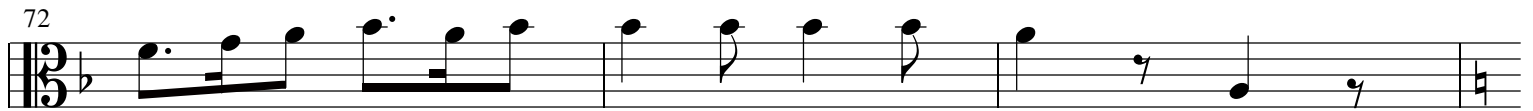

Gassatim gehen $\text{♩} = 60$

75

pizz.

78

81

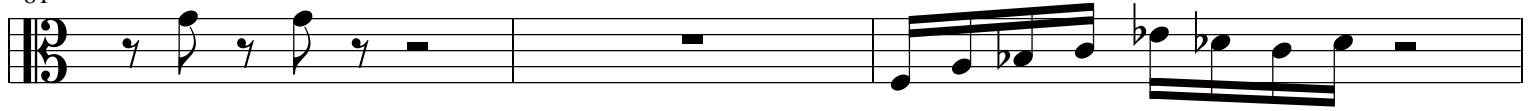

84

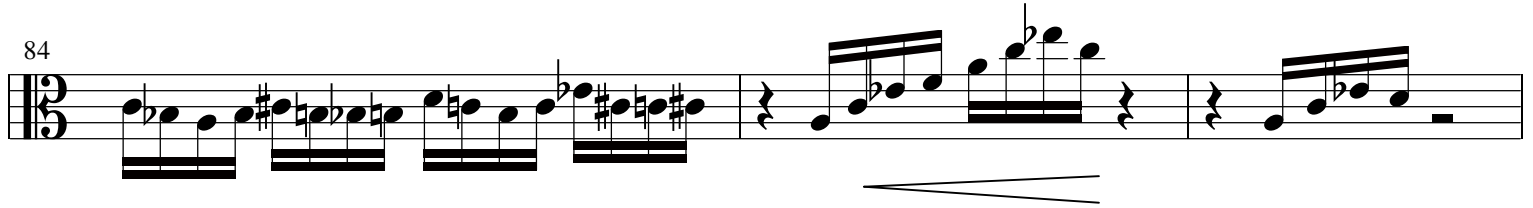

87

90

93

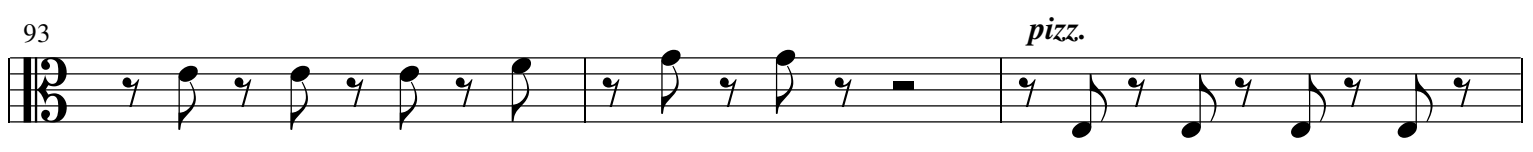

96

99

102

105

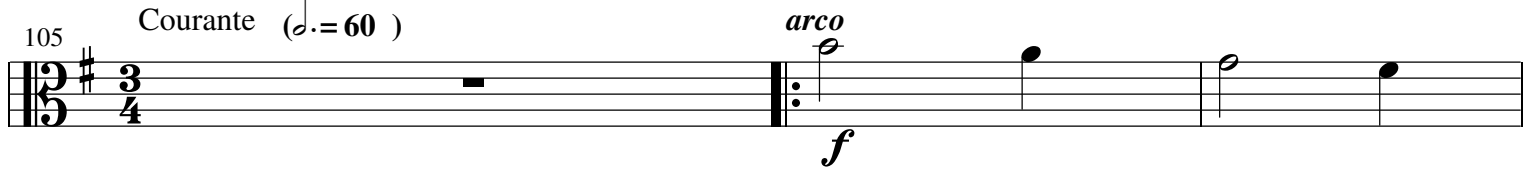

108 *div*

111

114

117

mp

120

1. 2.

123

126

129

Tempo di minuetto ♩ = 104

$\frac{3}{4}$

132

mf

135

138

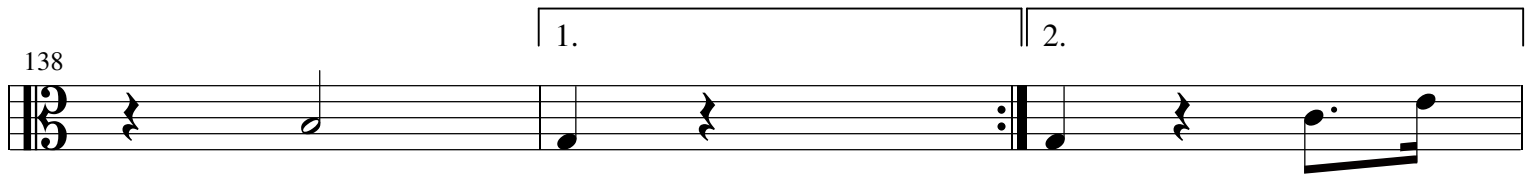

141

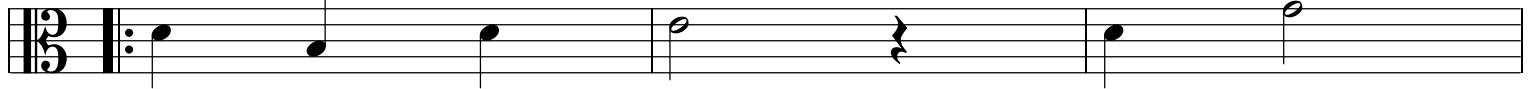

144

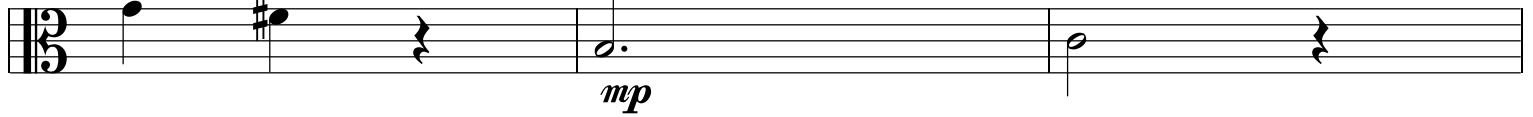

147

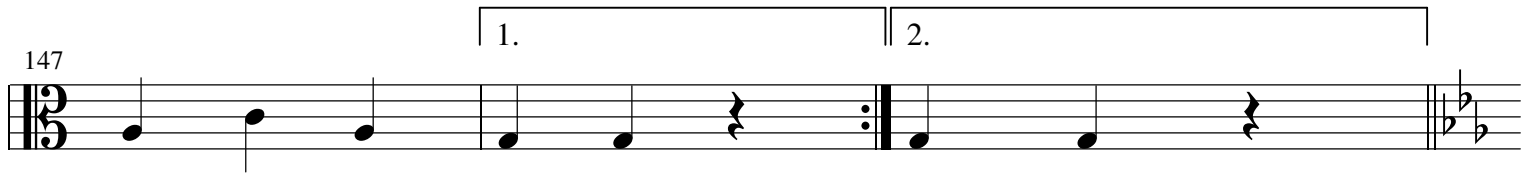

150

Trio

153

156

159

2

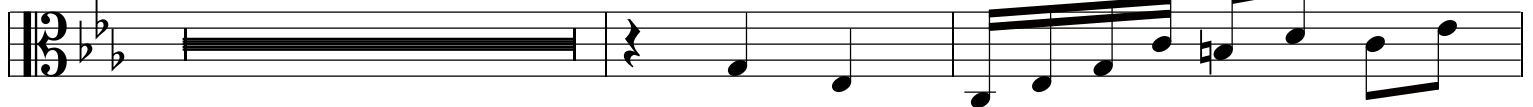

163

166

169

172

175

178

Cassazione ♩ = 84

181

184

187

190

mf

193

mf

196

3 3

199

pizz.

202

arco

mp

205

208
