

*Hommage à l'Orchestre du Palais de Justice de Paris*  
**CASSATION**

Sarabande (♩ = 84)

Alain Lefébure

1

Cello

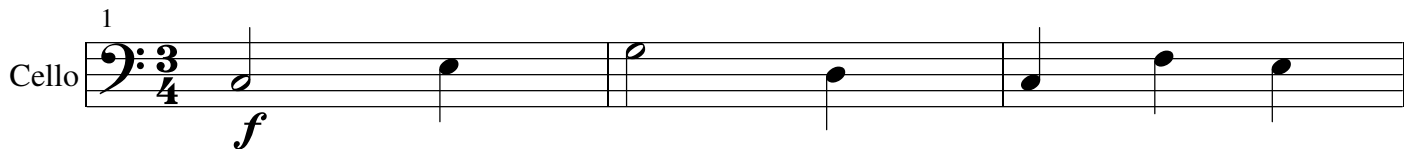

4

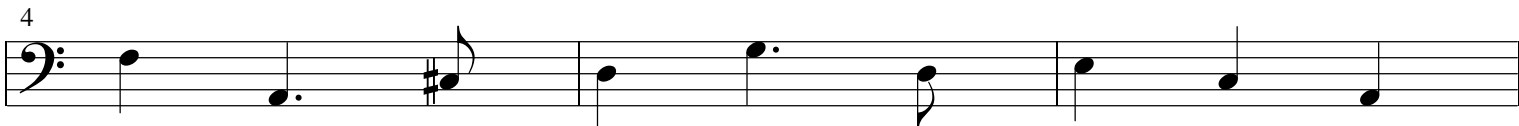

7

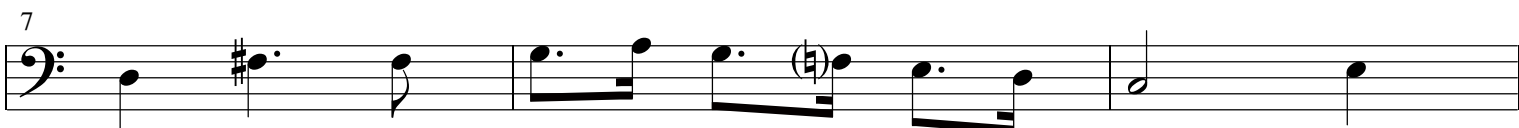

10

13

16

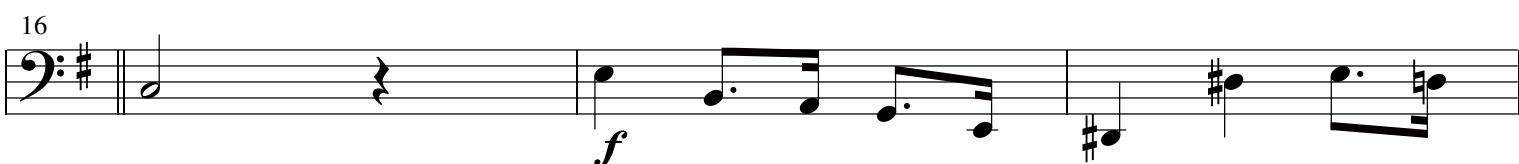

19

22

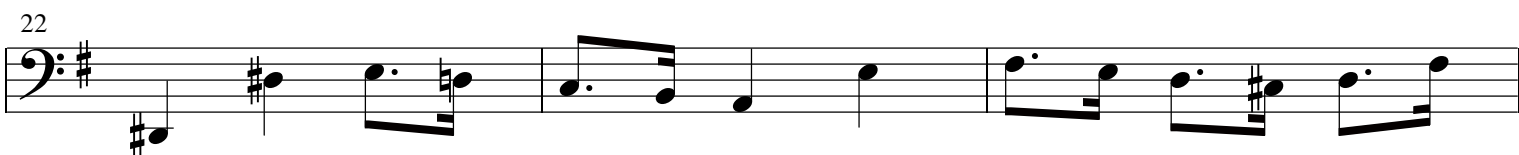

25

28

31

34

37

40

43

46

49

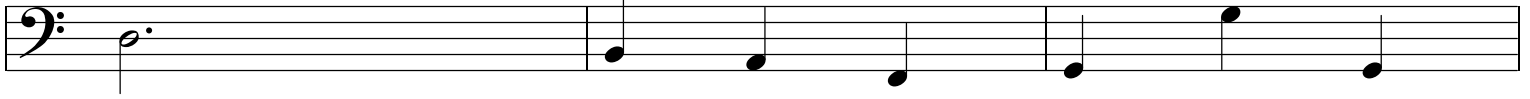

Gigue  $\text{♩} = 90$

52

55

58

61

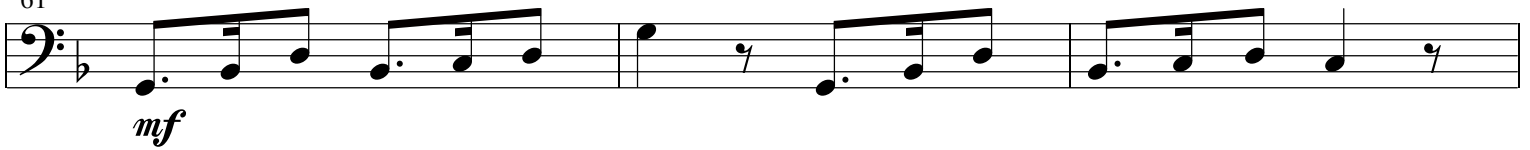

64

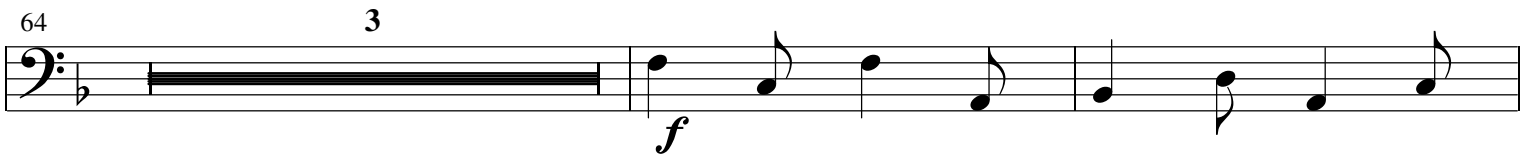

69

72

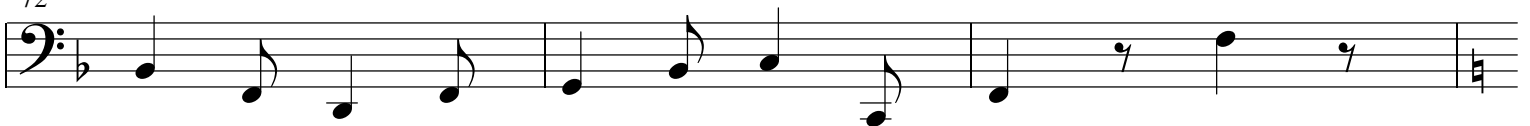

Gassatim gehen ♩ = 60

75

*pizz.*

78

81

*arco*

84

87

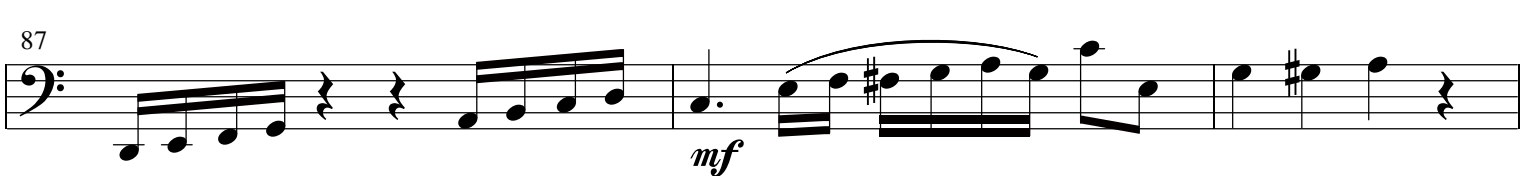

90

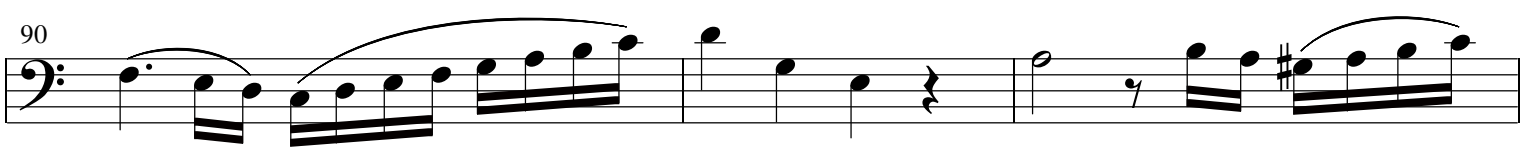

93

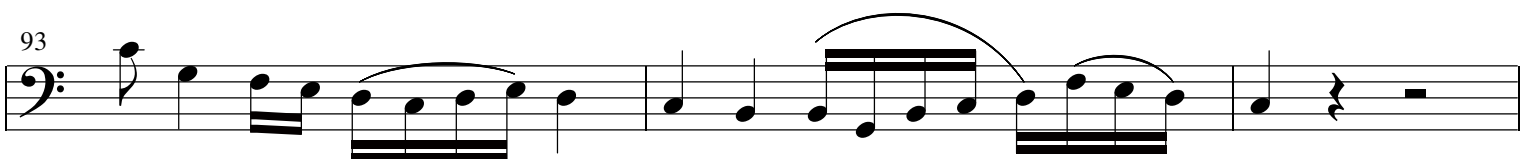

96

*pizz.*

99

102

*arco*

*pizz.*

Courante (♩.= 60 )

105

*arco*

108

111

114

117

120

123

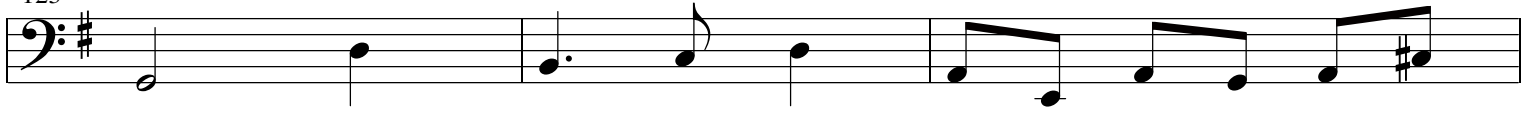

126

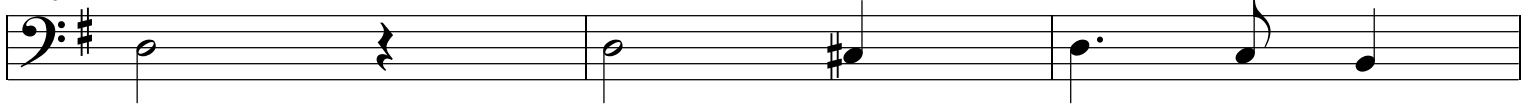

129

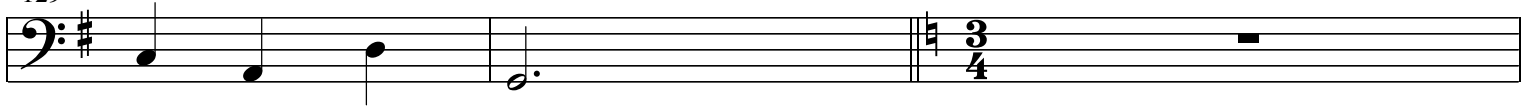

Tempo di minuetto ♩ = 104

132

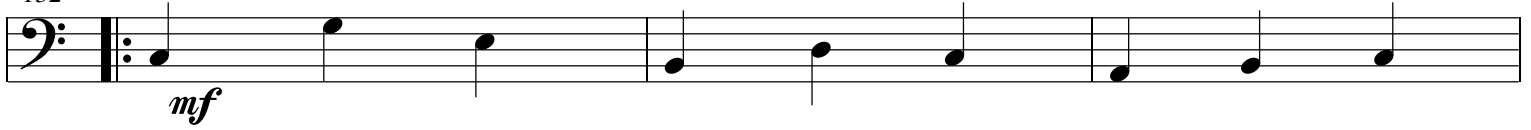

135

138

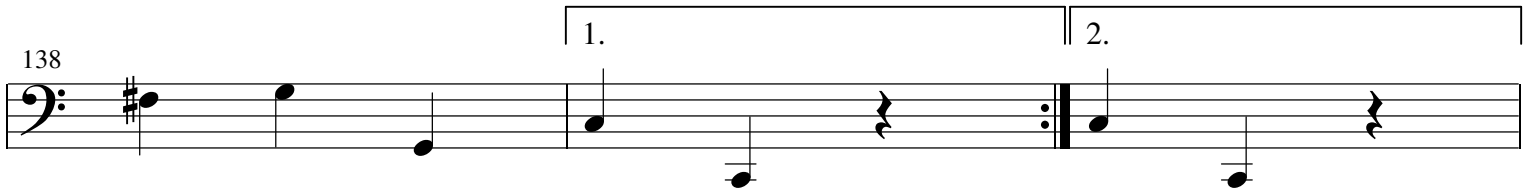

141

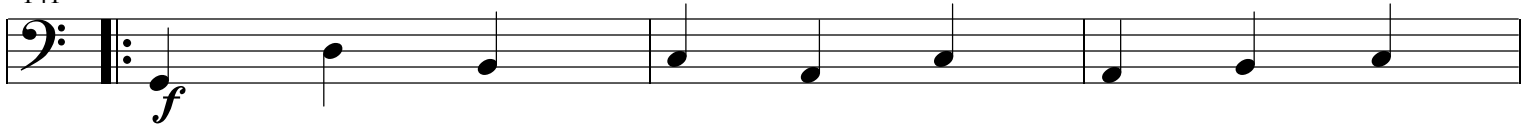

144

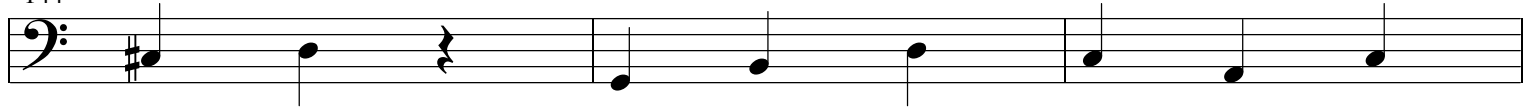

147

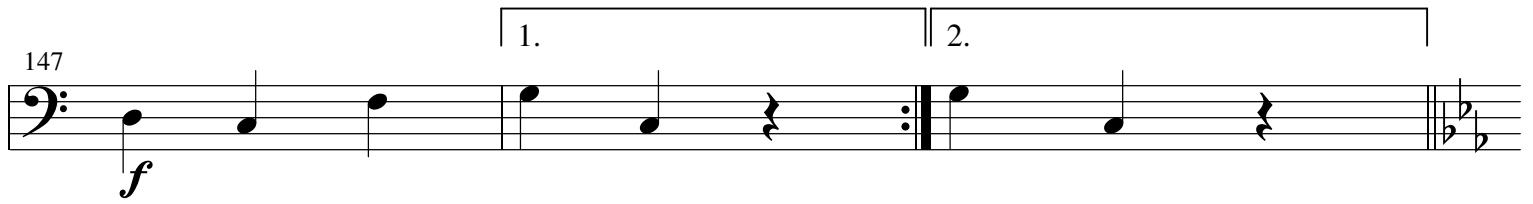

150

Trio

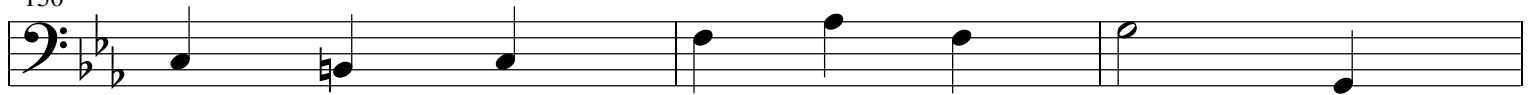

153

156

159

162

165

168

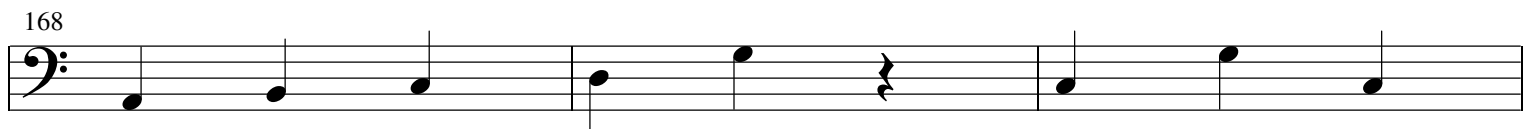

171

174

177

Cassazione ♩ = 84

180

183

186

189

192

195

198

201

204

207
