

# La Felicita

Allegro

Alain Lefébure

Violon

$\text{♩} = 100$

*mf*

3

*f*

5

*mp*

7

*mf*

9

*mp* *f*

11

*mf*

13

*mp*

15

*mf*

Copyright : Sacem Paris  
Rights reserved for all countries

Page 1

17

19

21

23

25

27

29 *staccato*

31

33

*f*

*mp*

35

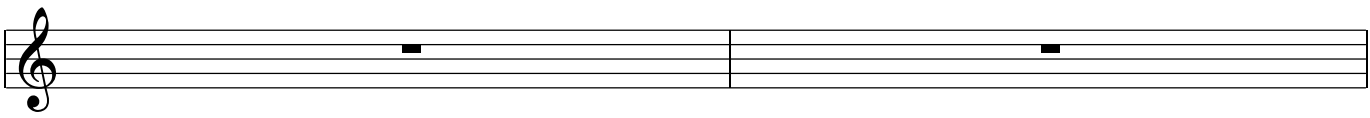

37

39

41

43

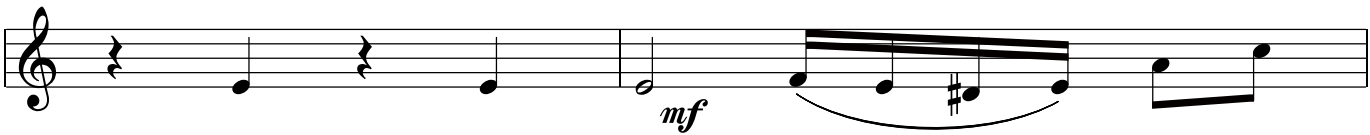

45

47

49

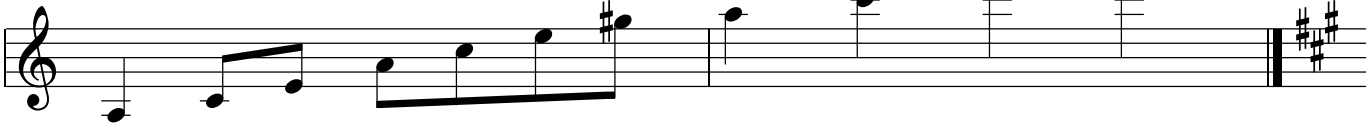

51

53

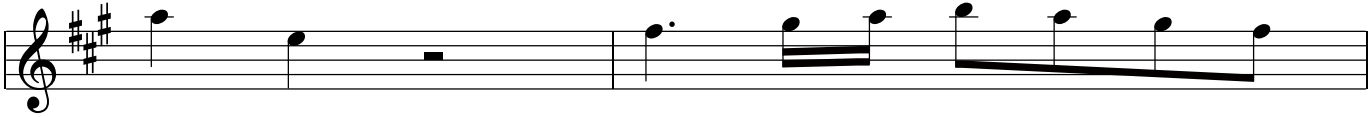

55

57

59

61

63

65

67

69

71

73

3

75

Harmonics

77

79

81

$\text{♩} = 120$

$\frac{3}{4}$

*f*

3

83

3

85

87

90

3

93

95

97

99

101

103

105

107

109

111

*mp* *f*

113

115

117

119

123

126