

Alain Lefébure
Wandering around
the Pere-Lachaise cemetery
For Symphonic orchestra

Violin 1

Copyright Alain Lefébure-Sacem 2017-Paris-France
Rights reserved for all countries

Wandering around the Pere Lachaise cemetery

Alain Lefébure

Allegretto

A Allegretto

7

12

17

22

27

32

38

47

51

p

p

f

p

arco

mf *cresc.* *f* *f*

Wandering around the Pere Lachaise cemetery

54 **C** Allegretto *mf*

ff *f* *mf*

59

63 **D** Allegretto *mp*

73

81 *f*

89

E Allegretto *mf* *mp*

102 **F** Allegro **22**

G Allegretto *mf* **3**

M Allegro

arco

p

225

N Moderato

mf *p*

231

p

O Andante

Triangle

mf

246

P Allegro

p

252

p

257

mf *p*

264

mf *cresc.*

267

Q Allegro

pizz.

f *mf*

272

R **Maestoso**

arco

f

283

S **Allegro**

292

T **Allegretto**

301

306

U **Allegretto**

V **Moderato**

314

p *mf*

320

f

325 *ff* **X** **Maestoso**

362 arco *mf*

372

Y Allegretto

379 *dim.* pizz *mf*

386 *p* *mf*

393

400 *p*

407 arco *mf*

413

Wandering around the Pere Lachaise cemetery

7

Z

Allegretto

421

11

439

arco

AA

Allegretto

446

Alain Lefébure
Wandering around
the Pere-Lachaise cemetery
For Symphonic orchestra

Violin 2

Copyright Alain Lefébure-Sacem 2017-Paris-France
Rights reserved for all countries

Wandering around the Pere Lachaise cemetery

Alain Lefebure

Allegretto

A Allegretto

B Maestoso

Wandering around the Pere Lachaise cemetery

C pizz. Allegretto

54

ff *f* arco *mf*

59

D Allegretto

64

5 *mp* arco

75

84

arco *f*

E Allegretto

93

mf

100

mp

F Allegro 22

136

G Allegretto pizz.

136

3 arco *mf*

147 **H** Allegretto *mf*

155 *p*

162 **I** Vivace *f*

169

178 *f*

187 **2**

J Moderato *pizz.* *p*

201 **K** Moderato **11** **L** Moderato **4**

M Allegro *arco* *p*

Wandering around the Pere Lachaise cemetery

224 N Moderato

230

238 O Andante

245 P Allegro

251

257 *mf* *p* *mf*

267 Q Allegro *f* pizz. pizz.

275 R Maestoso arco *f*

284 S ³ ³ ₃ ² Allegro

295

T Allegretto

301

U Allegretto

307

V Moderato

312

318

W Allegretto

324

X pizz. Maestoso

362

arco

373

Y pizz. Allegretto

389

mf

395

p

401

407

arco

mf

414

Z Allegretto

422

pp

429

3

441

arco

p

AA Allegretto

448

f

Alain Lefébure

**Wandering around
the Pere-Lachaise cemetery
For Symphonic orchestra**

Viola

Copyright Alain Lefébure-Sacem 2017-Paris-France
Rights reserved for all countries

59

D Allegretto

arco

78

86

E Allegretto

94

F Allegro

102

G Allegretto
pizz.

110

144

H Allegretto

152

159

N Moderato

p

O Andante

234

Triangle
mf

241

P Allegro

p

257

mf *p* *mf*

Q Allegro

267

f pizz.

R Maestoso

273

arco
f

280

S Allegro

287

3

295

300

T Allegretto

U Allegretto

pizz.

V Moderato

323

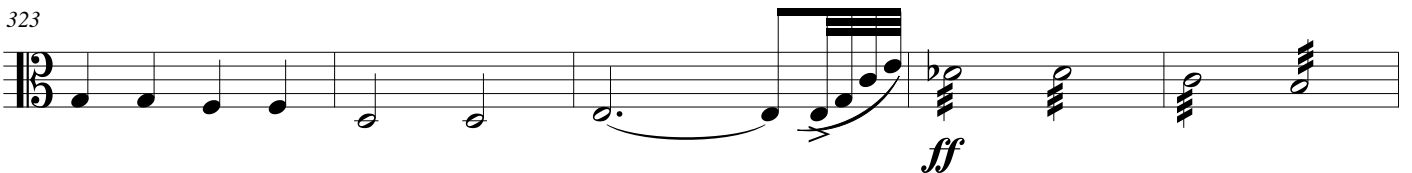

W Allegretto

X pizz. Maestoso

328

367

375

arco

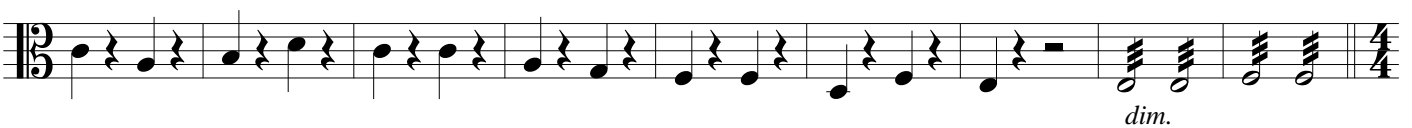

Y

Allegretto

pizz.

mf *p*

389

mf

394

mf

400

p

407

arco
mf

414

Z

Allegretto

426

pp

437

p

AA

Allegretto

446

f

Alain Lefébure
Wandering around
the Pere-Lachaise cemetery
For Symphonic orchestra

Cello

Copyright Alain Lefébure-Sacem 2017-Paris-France
Rights reserved for all countries

Wandering around the Pere Lachaise cemetery

Alain Lefébure

Allegretto

A Allegretto

7

pizz.
mp

14

pizz.
p

24

arco

30

pizz.

B Maestoso

37

arco
f
4
p

47

mf
cresc.
f

51

ff

C Allegretto

55

pizz.
mf
f

60

f
5

D Allegretto

arco

mp

79

f

arco

88

E Allegretto

mf

mp

F Allegro

22

mf

pizz.

G Allegretto

141

3

mf

pizz.

H Allegretto

v^l

mf

arco

158

mf

I Vivace

163

pizz.

f

169

179

arco

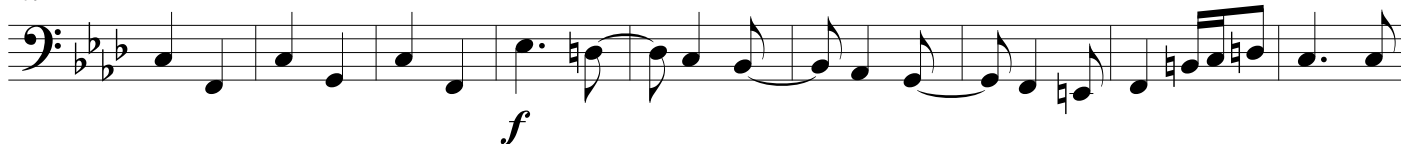

188

J Moderato

pizz.

K Moderato

8

203

L

Moderato

M Allegro

220

arco

225

N Moderato

231

O Andante

4

243

P *Allegro*
p

255 *mf* *pizz.* *p*

261 *arco* *mf*

Q *Allegro*
f *pizz.*

273 *pizz.* **R** *Maestoso*
f *arco*

279

288 **S** *Allegro*
2

295

300

T Allegretto

U Allegretto

309

pizz.

V Moderato

314

p *mf*

321

f *ff*

W Allegretto

327

31

X Maestoso

365

pizz.

mf

373

Y Allegretto

381

arco

pizz.

dim. *mf*

Alain Lefébure
Wandering around
the Pere-Lachaise cemetery
For Symphonic orchestra

Double bass

Copyright Alain Lefébure-Sacem 2017-Paris-France
Rights reserved for all countries

Wandering around the Pere Lachaise cemetery

Alain Lefébure

Allegretto

A Allegretto

7

pizz.
mp

13

19 pizz.

p

25

B Maestoso

31

37 arco

4

f *p*

47

mf *cresc.* *f*

C pizz. Allegretto

53

ff *f* *mf*

58

5

mf

D

Allegretto

arco

14

f

91

E

Allegretto

7

mf

F

Allegro

G

Allegretto

22

pizz.

mf

141

3

mf

H

Allegretto

*v*1

pizz.

f

160

mf

I

Vivace

f

177

arco

f

187

2

f

J Moderato
pizz.

mf

R Maestoso
pizz.

283

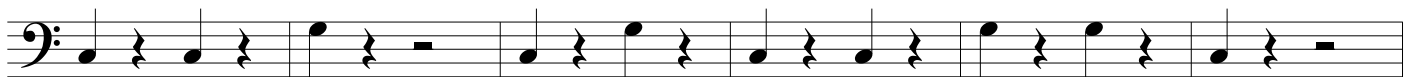

289

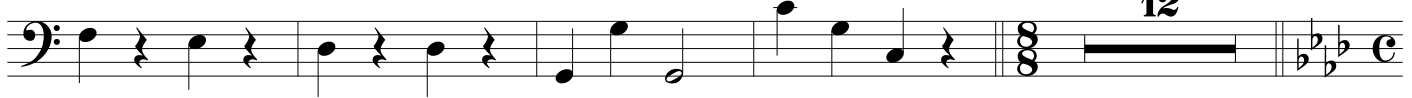

T Allegretto

U Allegretto

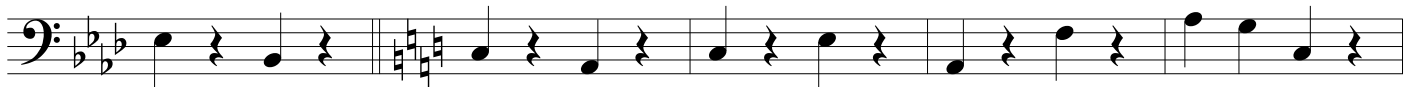

V Moderato

W Allegretto **X** pizz. Maestoso

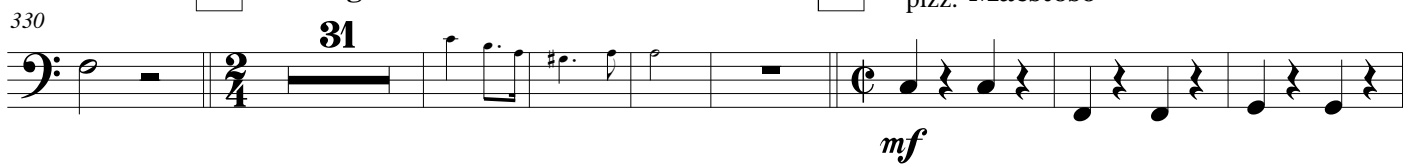

Y

Allegretto
8

mf

396

p

401

4

409

mf

414

420

Z

Allegretto

AA

Allegretto

426

22

7

coro

f