

**Alain Lefébure**

*Voyage Onirique en Orient*

Courte Pièce pour Orchestre Symphonique

**Violon-II**

**Copyright :Sacem-Paris-France**  
Rights reserved for all countries

# Voyage Onirique

en Orient

Majestueux

1

♩ = 96

Alain Lefebure

Violin II

4

7

10

13

16

♩ = 100

5

23

26

*mp*

*mp*

29

32

5

*mp*

39

43

46

49

52

55

58

61

64

67

70

77

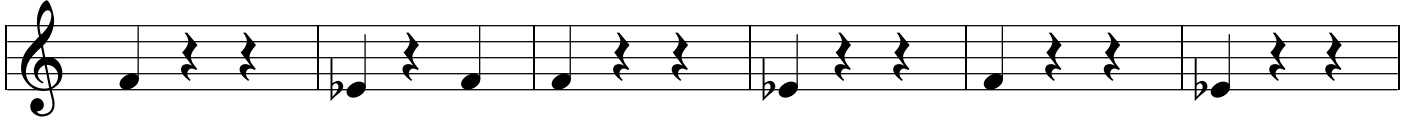

83

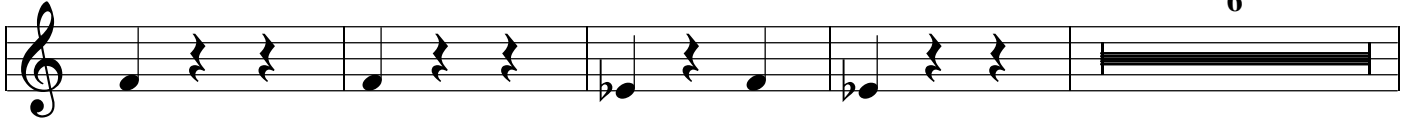

93

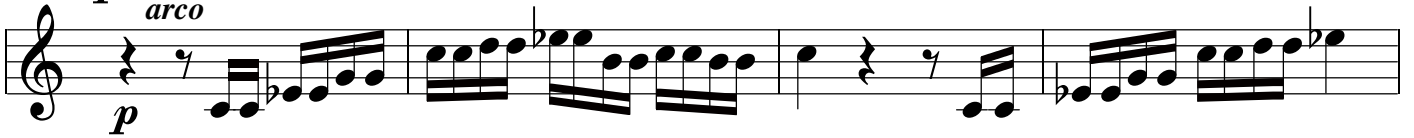

97

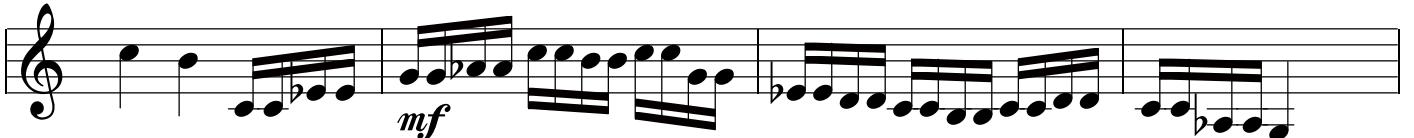

101

105

108

112

115

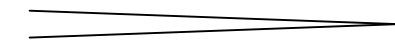
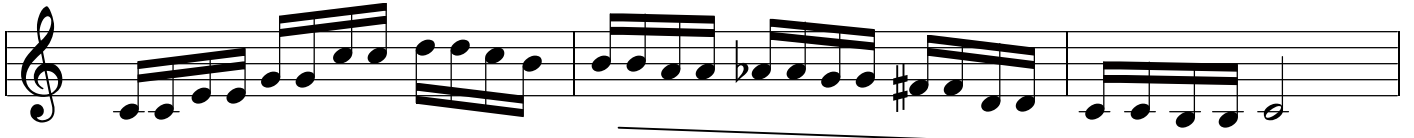

118

2 *pizz.*

128

11 9 *f*

150

*mf* *mf*

155

*mf*

159

*p*
