

# How are you

Luca Leggi

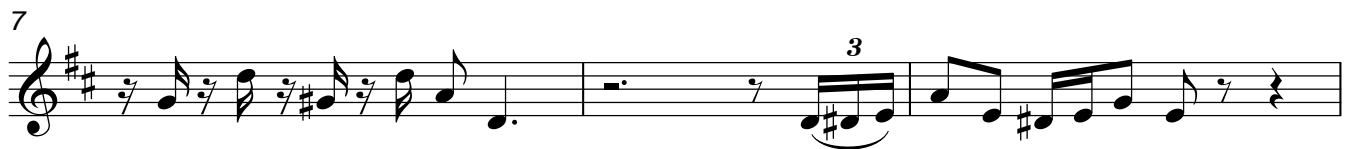

17

21

24

28

32

36

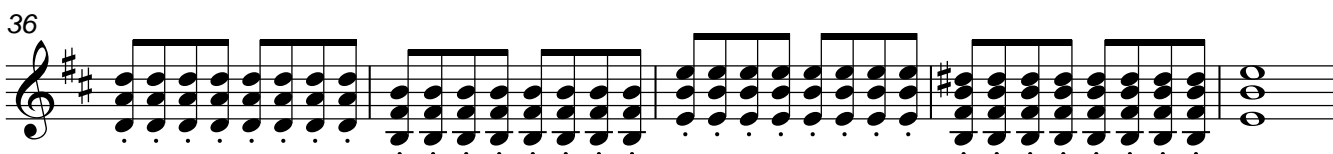

41

45

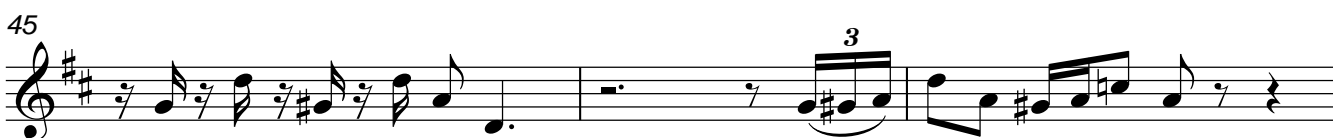

48

51

54

57

61

65

68

72

77

81

85

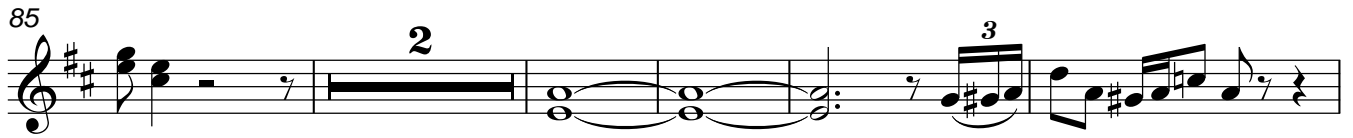

92

