

Suite f. Fl. & Str.

2. Menuett. Allegretto giocoso
(1976)

Thomas Müller

Flauto (A)

5 4

mp

11 (B)

15

19 *p* *pp* *p* *pp*

25 (C) 3 *rit. un poco* *a tempo* *mf*

33 (D)

36 3 3

39 (E) 3 3 3

43

Suite f. Fl. & Str.
2. Menuett

Flauto (p.2)

47 *p* *mf*

53 (F)

57 3 3 3

62

65 3 3 6 *f* *mp*

69 (G) *cresc.* *tr* *tr*

73 *f* *tr* *tr*

77 *mp* (H)

83

89

Suite f. Fl. & Str.

2. Menuett. Allegretto giocoso
(1976)

Thomas Müller

Violino I (A)

6

11 (B)

17

25 (C)

31 *rit. un poco* *a tempo* (D) *mf*

35

39 (E) *p* *f*

43 VI. Solo *mf* *p*

Suite f. Fl. & Str.
2. Menuett

Violino 1 (p.2)

48 *sf* (F)

57 *p*

61 *mf*

65 *f* *div.* (G) *mp*

71 *cresc.*

74 *f*

77 *mp*

81 (H) *p*

85 *f*

89 *mf*

Suite f. Fl. & Str.

2. Menuett. Allegretto giocoso
(1976)

Thomas Müller

(A)

Violino 2

mp

6

(B)

11

15

p *fp* *fp*

(C)

25

mp *rit. un poco* *a tempo* *pizz.*

(D)

33

mf *arco*

37

mp

(E)

41

f *p*

(F)

49

mf

Suite f. Fl. & Str.
2. Menuett

Violino 2 (p.2)

57 *p*

61 *mf*

65 *f* *mp* (G)

71 *cresc.*

74 *f*

77 *mp*

81 *p* (H)

85 *f* *ad lib. divisi*

89 *mf*

Suite f. Fl. & Str.

2. Menuett. Allegretto giocoso
(1976)

Thomas Müller

Viola (A)

6

11 (B)

15

19

25 (C)

29

33 (D)

37

Suite f. Fl. & Str.
2. Menuett

Viola (p.2)

41 (E)

47

53 (F)

59

64

69 (G)

73

77

83

88

Suite f. Fl. & Str.

2. Menuett. Allegretto giocoso
(1976)

Thomas Müller

Violoncello

(A)

mp

6

11 (B) *pizz.* *arco*

15 *p* *fp*

21 (C) *mp* *fp*

27 *rit. un poco* *a tempo*

33 (D) *mf* *pizz.*

37 *mp*

41 (E) *f* *pizz.* *p*

Suite f. Fl. & Str.
2. Menuett

Violoncello (p.2)

47

53

(F)

arco

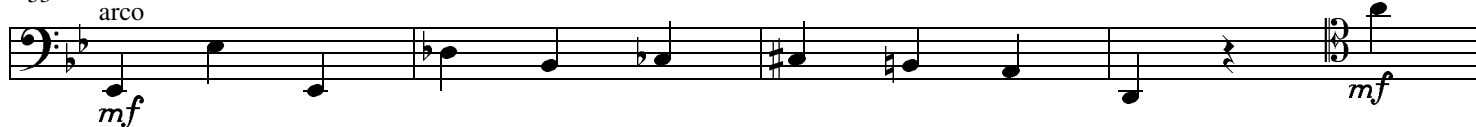

57

61

pizz.

arco

69

(G)

pizz.

arco

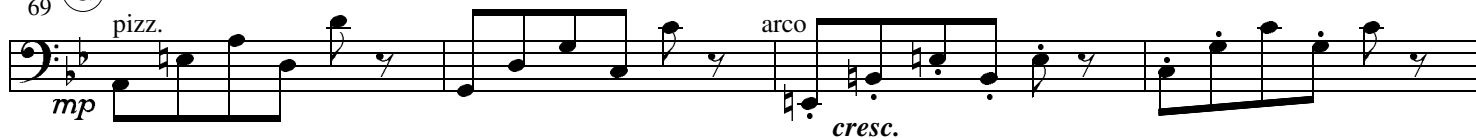

73

77

81

(H)

85

89

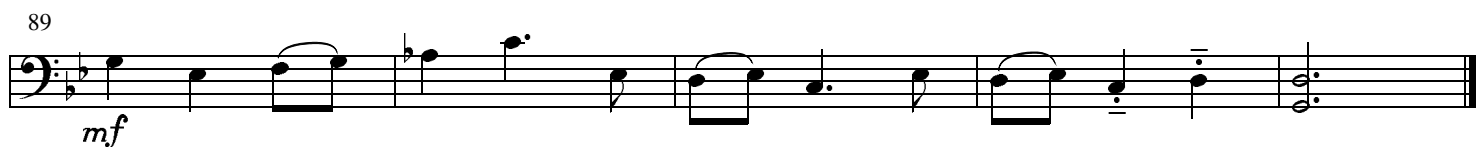

Suite f. Fl. & Str.

2. Menuett. Allegretto giocoso
(1976)

Thomas Müller

(A)
Basso pizz.
8 *mp*

11 (B)
8 arco

15
8

19
8 *p* *fp* *fp*

25 (C)
8 *mp* *rit. un poco* *a tempo*

(D)
33 *mf* pizz.

37
8 *mp*

(E)
41 *f* *pizz.* *p*

47
8

Suite f. Fl. & Str.
2. Menuett

53 **F** Basso (p.2)
arco
8 *mf* 4

61
pizz. arco
8 *mf* *f*

69 **G**
pizz. arco
8 *mp* *cresc.*

73
8 *f*

77
8 *mp*

81 **H**
4
8 *p* *f*

89
8 *mf*