

4. Rondo. Allegro (1997)

Thomas Müller

Flauto (A) 3

Suite f. Fl. & Str.

Flauto p.2

44 (E) *mf*

49

53

57

60

63 (F)

68

71 *cresc.*

74

78 (G) 4

85

Suite f. Fl. & Str.

Flauto p.3

88

92 (H) *mf*

96

100 (I)

104

108 (J) *mp* 3 8

122

126 4

134

138 (K) 4

146

Suite f. Fl. & Str.

Flauto p.4

150 4

156

159

162 (L)

166

170 (M)

176

181 *mf*

185 (N) 3 *f*

4. Rondo. Allegro (1997)

Thomas Müller

Violino 1 (A)

mf mp mf mp

5 mf p mf

9 p mf p mf

15 C etc. mf

21 D f

26

30

33 mp mf mp mf

38 mp

44 E

47

Suite f. Fl. & Str.

Violino 1 p.2

50

53

56

60

65

70

73

78

82

88

92

mf

mp

p

mp

cresc.

mf

mf

f

mf

(F)

(G)

(H)

Suite f. Fl. & Str.

Violino 1 p.3

96

100 (I)

104

110 (J)

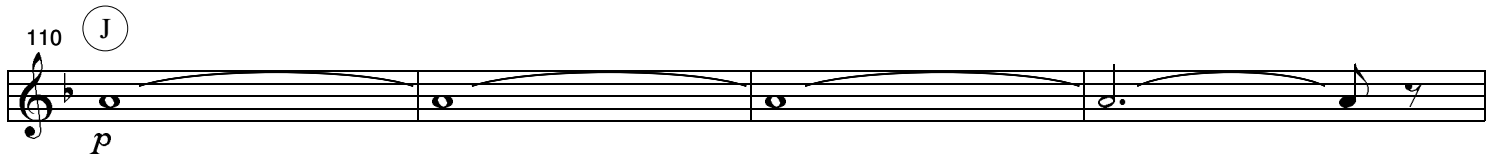

114

118

122

126

130

134

138 (K)

Suite f. Fl. & Str.

Violino 1 p.4

4. Rondo. Allegro (1997)

Thomas Müller

Violino 2 (A)

mf mp mf mp

5 mf pizz. arco p mf p mf

11 p mf

17

23 (D)

27

31 mp mf

36 mp mf mp

42 (E)

46

49

Suite f. Fl. & Str.

Violino 2 p.2

52

55

58 *mf*

64 (F) *mp* *p*

68 *mp* *cresc.*

72 *mf*

75 (G) *mp*

82 *mf*

88 *ad. lib. divisi*

92 (H) *mf*

96

Suite f. Fl. & Str.

I Violino 2 p.3

Suite f. Fl. & Str.

Violino 2 p.4

4. Rondo. Allegro (1997)

Thomas Müller

Viola (A)

mf mp mf mp

mf pizz. arco p mf

p mf p mf

C mf mf mf

mf mf mf mf

D mf mf mf mf

mf mf mf mf

mf mf mp mf

mp mf mf mf

mp mf mf mf

E mf mf mf

Suite f. Fl. & Str.

Viola p.2

47 

50 

53 

56 

60 *mf* 

64 *mp* 

68 *mp* 

72 *mf* 

75 

82 *mf* 

88 

Suite f. Fl. & Str.

Viola p.3

92 **(H)** *mf*

96

100 **(I)**

104

110 **(J)** *p* *mp*

118

126

132

136 **(K)**

142

150

Suite f. Fl. & Str.

Viola p.4

154

158

162

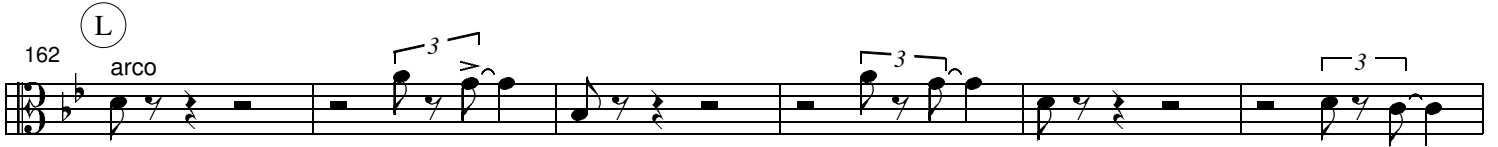

168

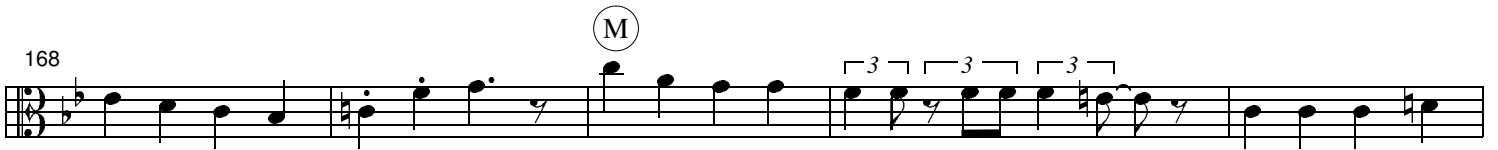

173

177

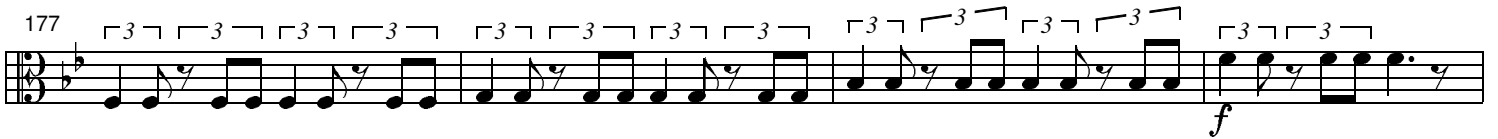

181

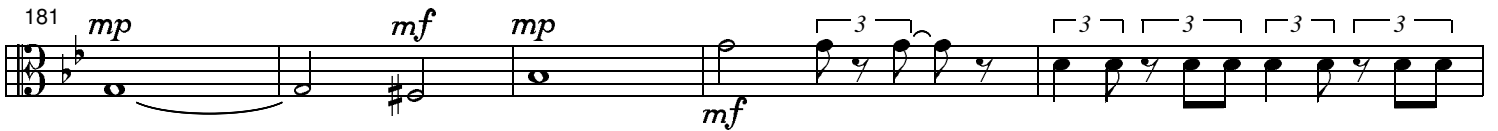

186

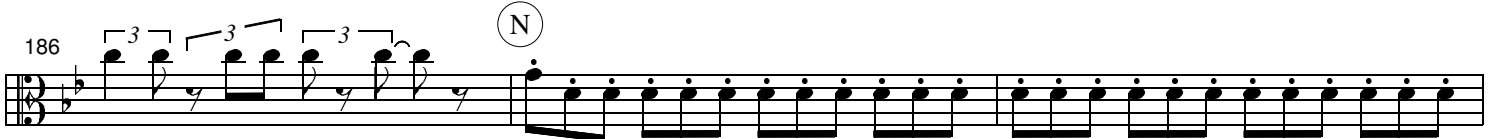

189

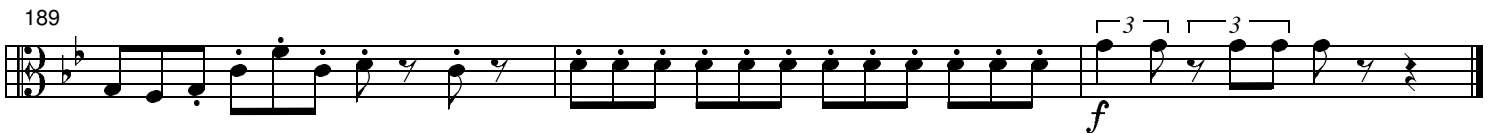

4. Rondo. Allegro (1997)

Thomas Müller

Violoncello (A)

mf mp mf mp mf pizz.

7 (B)

mf

11

15 (C)

mf

19

mf

23 (D)

arco

30

mf

34

pizz.

40

arco

44 (E)

pizz.

48

Suite f. Fl. & Str.

Violoncello p.2

52

56

60

64

68

73

78

86

89

92

96

Suite f. Fl. & Str.

Violoncello p.3

100 **I**
┌3┐

104

arco

110 **J**

pizz.

114 arco

118

122

126

130

134

138 **K**

142

Suite f. Fl. & Str.

Violoncello p.4

146

150

154

158 (pizz.)

162 (L) pizz.

166

170 (M) arco

177 *f*

181 pizz. *mf*

186 (N) arco

189 *f*

4. Rondo. Allegro (1997)

Thomas Müller

Basso (A)

8 *mf* pizz. *mp* *mf*

7 (B)

8 *mf*

11

8

(C)

8

19

8

(D)

8

30

8

34

8

40

8

(E)

8

48

8

Suite f. Fl. & Str.

Basso p.2

52
8

56
8

60
8

64 (F)
8

68
8

73
8

78 (G)
8

86
8

89
8

92 (H)
8

96
8

Suite f. Fl. & Str.

Basso p.3

100 **I**

8

104

8

110 **J**

8

114

8

118

8

122

8

126

8

130 4

8

138 **K**

8

142

8

146

8

Suite f. Fl. & Str.

Basso p.4

150 8 

154 8 

158 8 

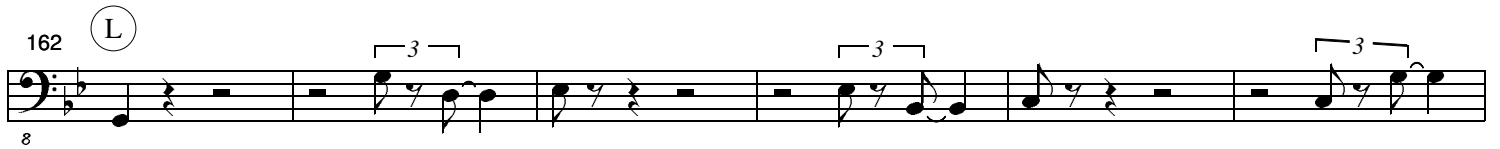
162 8 (L) 

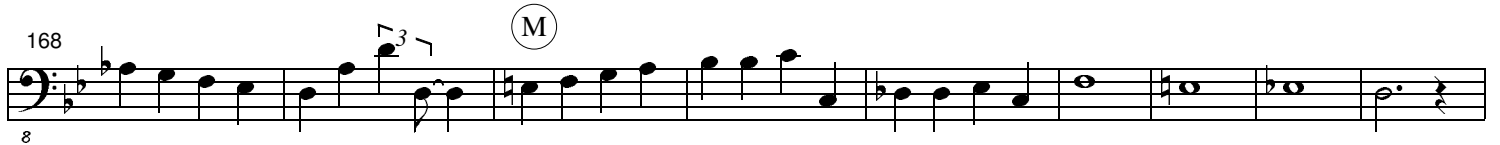
168 8 (M) 

177 8 

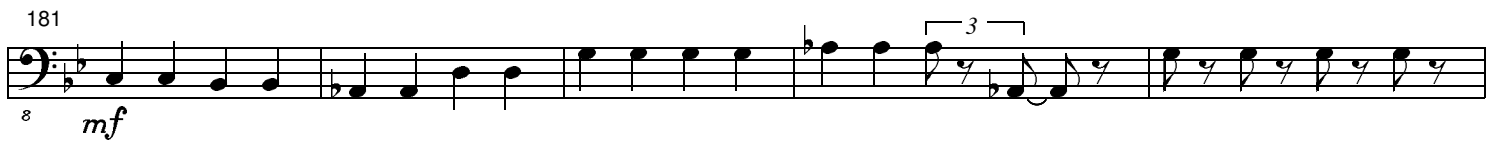
181 8 *mf* 

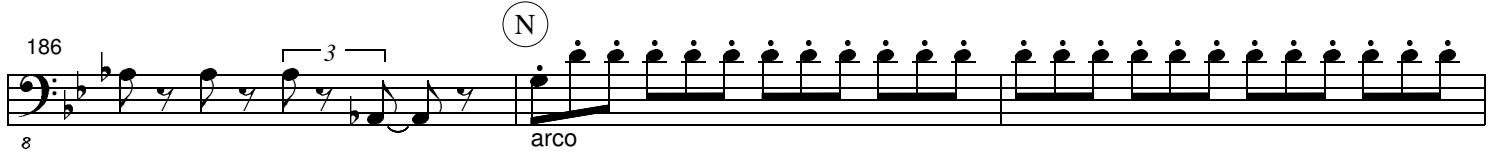
186 8 (N) arco 

189 8 *f* 