Marche des Trompettes

de l'opéra Thésée, LWL 51,1675

Jean-Baptiste Lully

Trumpet

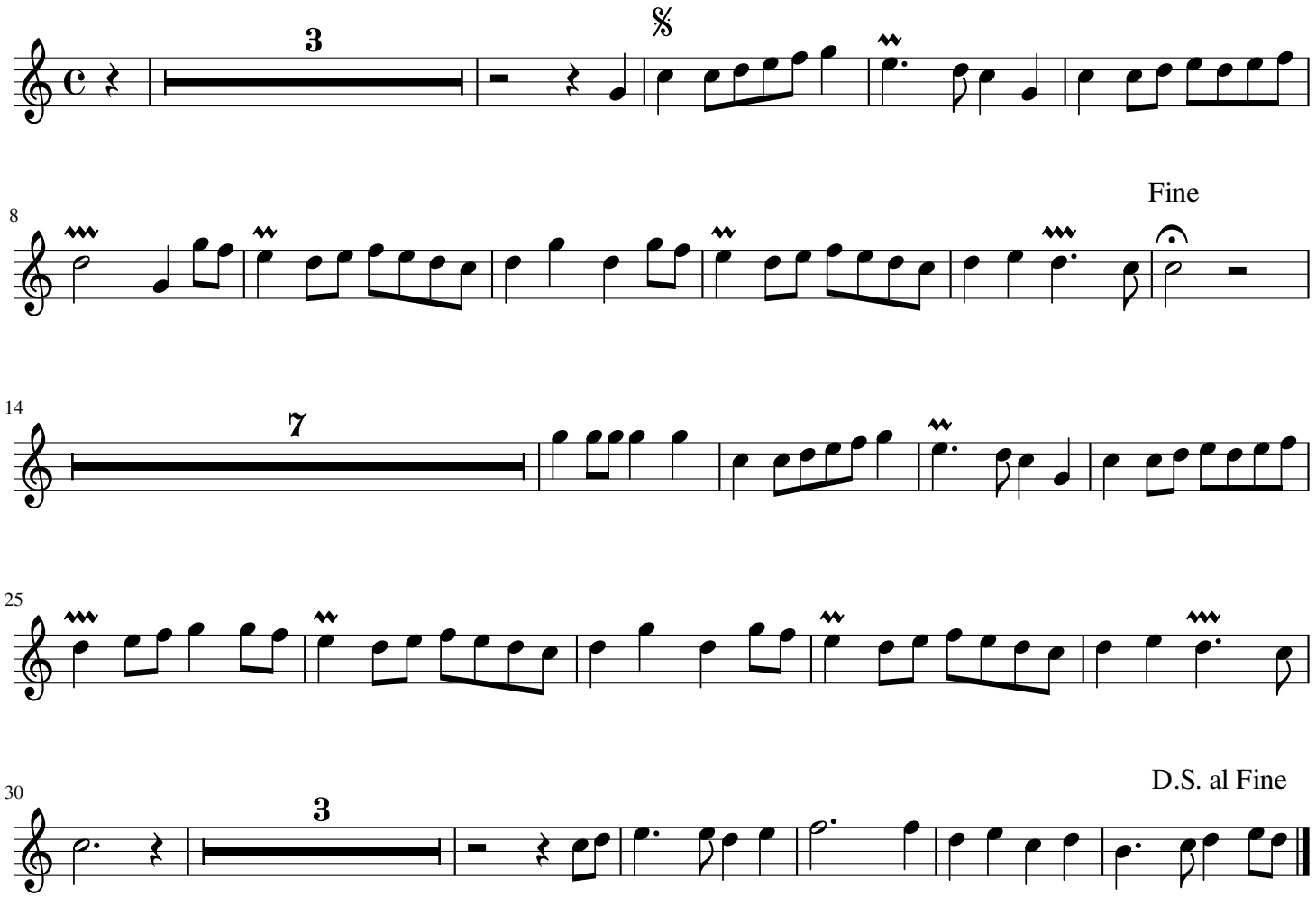

free-scores.com