Viola 2

Renaud Endormy

from Amadis de Gaule

(LWV 63 Act 2 Scene 5)

Jean-Baptiste Lully (1632 - 1687)

Interpretation for Oboe & Strings by Mike Magatagan 2020
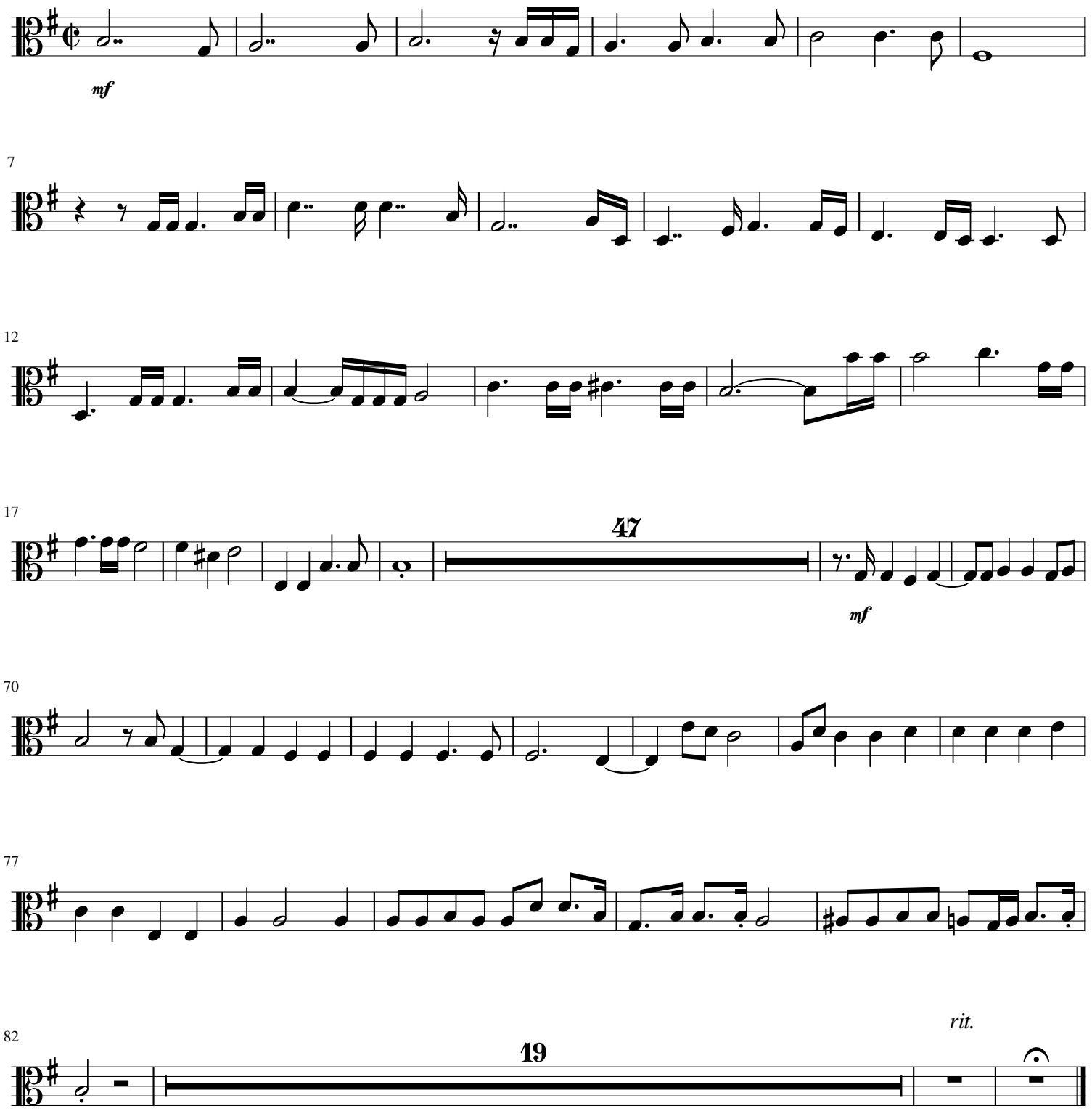
Largo (𝅗𝅥 = 48)