

Concerto per Pianoforte e Orchestra N°1

Op. 5b

Violino II

(riduzione per pianoforte e quartetto d'archi)

Massimo Malavasi

$\bullet = 76$

3

5

7

9

11

13

15

19

22

f

mp

mf *Cresc.*

ff

I

25

28 *mp*

31 *mf* *f*

35 *ff* *f*

38 *mf* *simile*

40 7 4 8

41 8

43 8 *f*

45 *p* *Cresc.*

48

51 *ff* 4 4 2 7

I

54 *sf* 2 2 2 9

71 2 4

76 4 4 4 4 4 4

78 *f* 2

81 *f* *p*

84 4

86 4

88

90

93 *Marcato* 12 *mf*

96 *f* 15

I

99 *Cresc.*

102 *ff*

106

109 *mf* *f*

113 *ff* *f*

117 *p* *p*

126 *Pizz.*

130 *Arco* *sf*

134 *mf*

140 *mf* *mf*

145 *p* *mf*

I

I

184

190 *mf*

195 *mf*

204 *p* *f*

211 *p*

214 *mf*

217

220 *Pizz.*

223 *Arco* *p* *Cresc.*

226

229 *Pizz.* *Mosso* $\text{♩} = 96$ *Arco* *accel.* *p* *Cresc.*

I

232

234

237

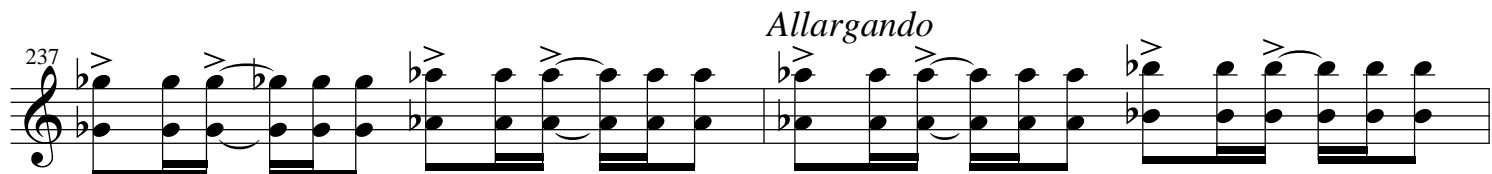

239

243

248

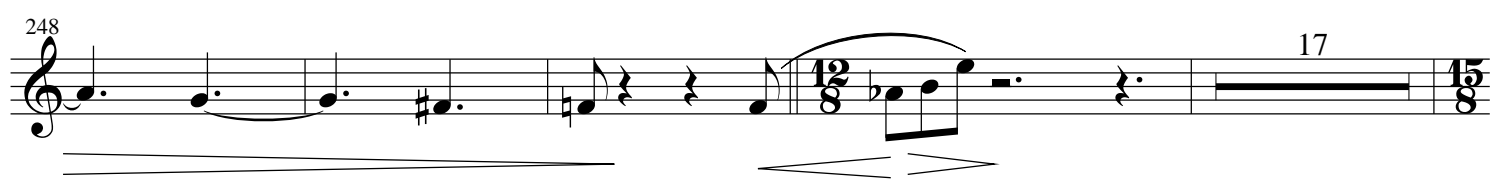

269

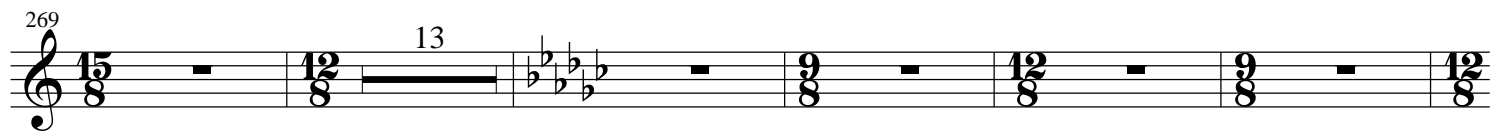

287

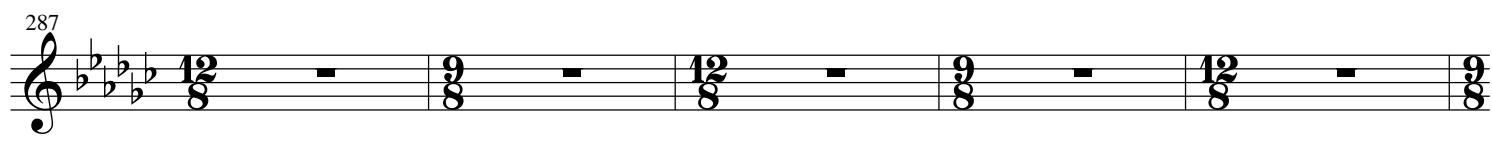

292

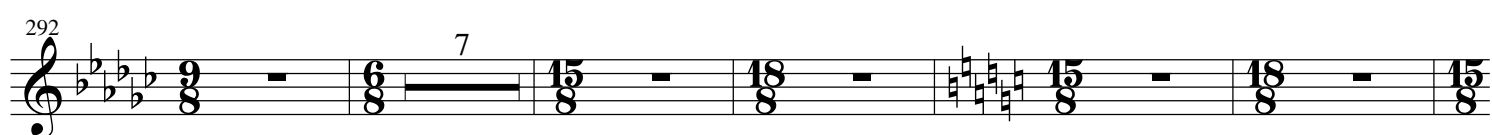

304

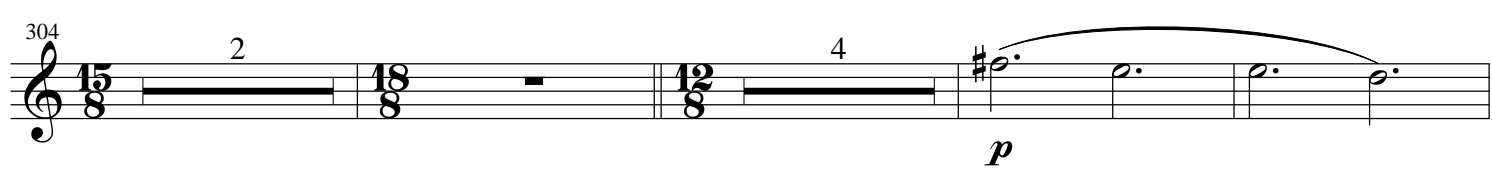

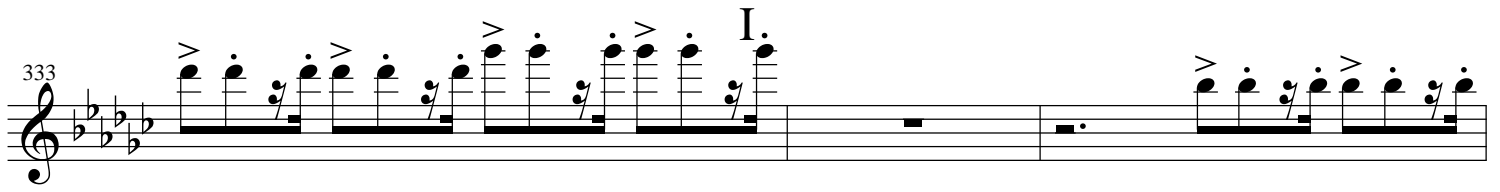
333 

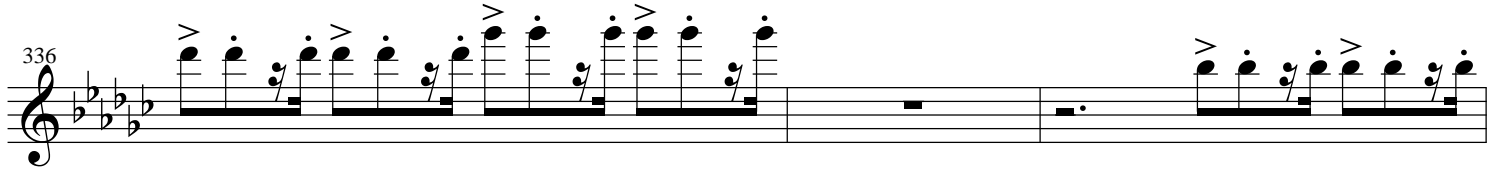
336 

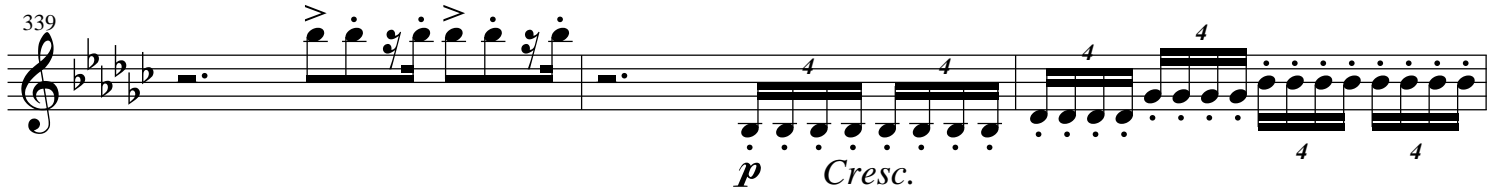
339 

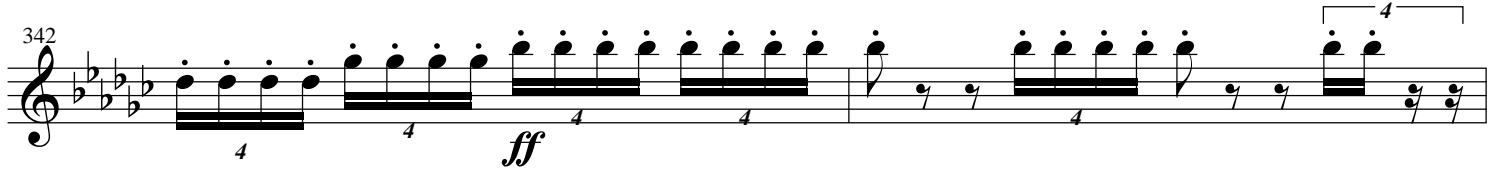
342 

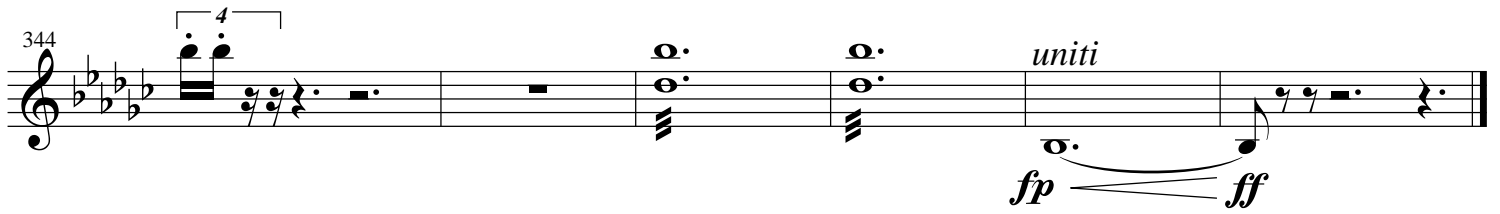
344 

II

Massimo Malavasi

Violino II

Adagio ♩=69

6

10 *ppp*

17

22 *pp*

28 *p*

34 *f* *p*

39

44

II

48 *f*

53 3 2

61 2 5 *p*

71

76 *p*

82

88 *f* 3 3 3 3 3 3 3

92 3 3 3 3 3 3

96 *ff* 3 *rit.* 3 3 *f* Tempo 6

99 6 6 6

101 6 6 6 6

II

103

105

107

Più mosso ♩ = 98

ff sempre più agitato e appassionato

110

114

tr. rubato tr.

118

sostenuto

tempo tr. rubato 3 tr. 3 rit. pp

8^{va}

122

8^{va}

128

mp *pp*

8^{va}

132

mp

4

II

139 *p cresc.* *ff*

142

146

150 *dim.*

154

160 *pp* *pp* *p* *IV Corda*

167

III

Violino II

Massimo Malavasi

Allegro ♩ = 120

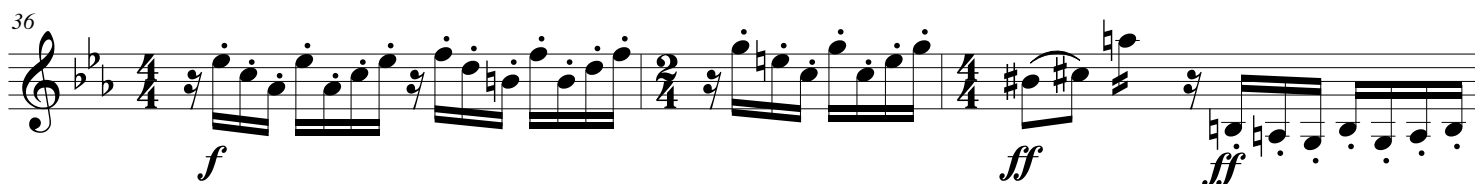
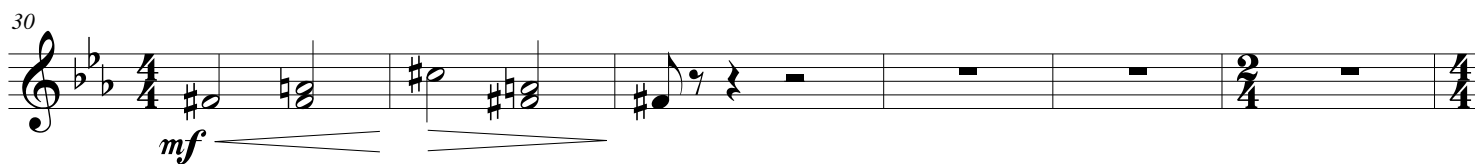
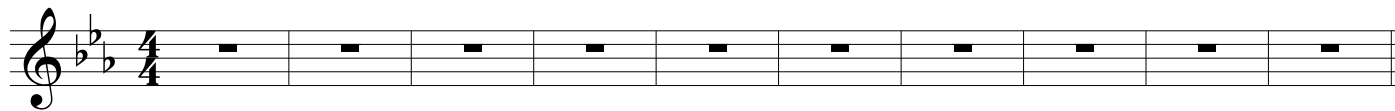

III

84 *mf* *cresc.*

89 *pizz.* *arco*
cresc. *f*

Allegro ♩ = 120

95 *f* *mf* *f*

98 *f*

101 *sf*

104 *f*

107 *f*

110 *f*

113 *sf*

118 *sf* *mf*

III

159

163

170

172

177

179

182

184

186

III

188

Allegro (M.M. ♩ = c. 120)

190

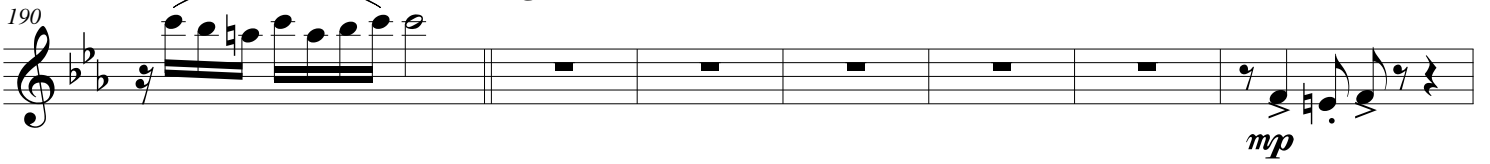

197

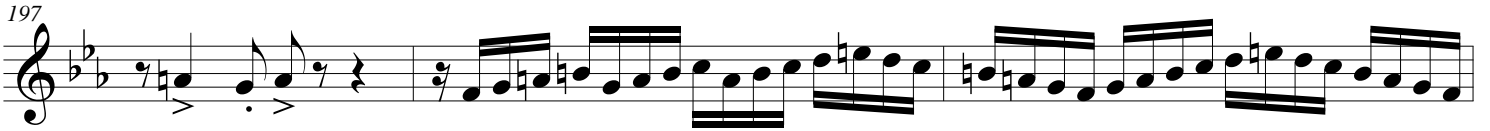

200

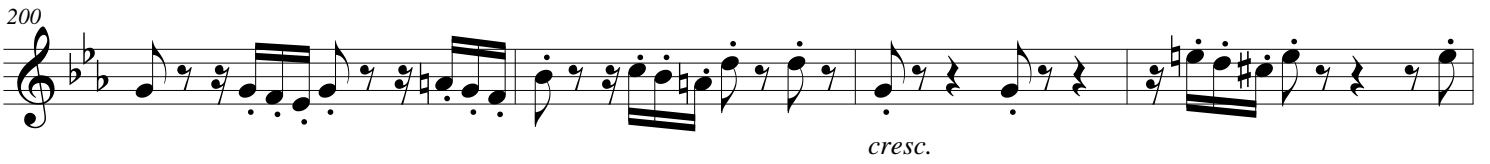

204

Maestoso ♩ = 98

208

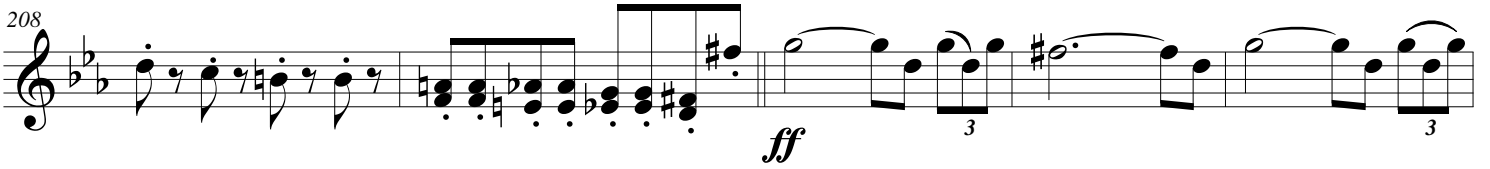

213

218

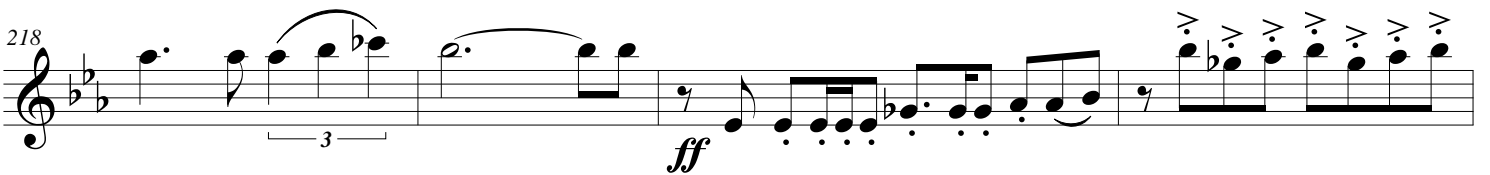

222

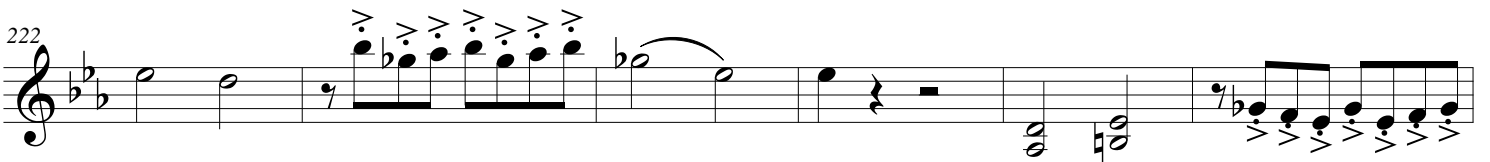

Allegro (M.M. ♩ = c. 120) III

228 *pizz.*
rit. *mf*

233 *arco*
f

236
f

239 *ff* *accel.*

242

245 *Molto Sostenuto* *Allegro* (M.M. ♩ = c. 120) *Sostenuto*
ff *fp* *ff*