In Monte Olivetti

arr. Hans Jorgen Messerschmidt

Giambattista Martini (1706-1784)

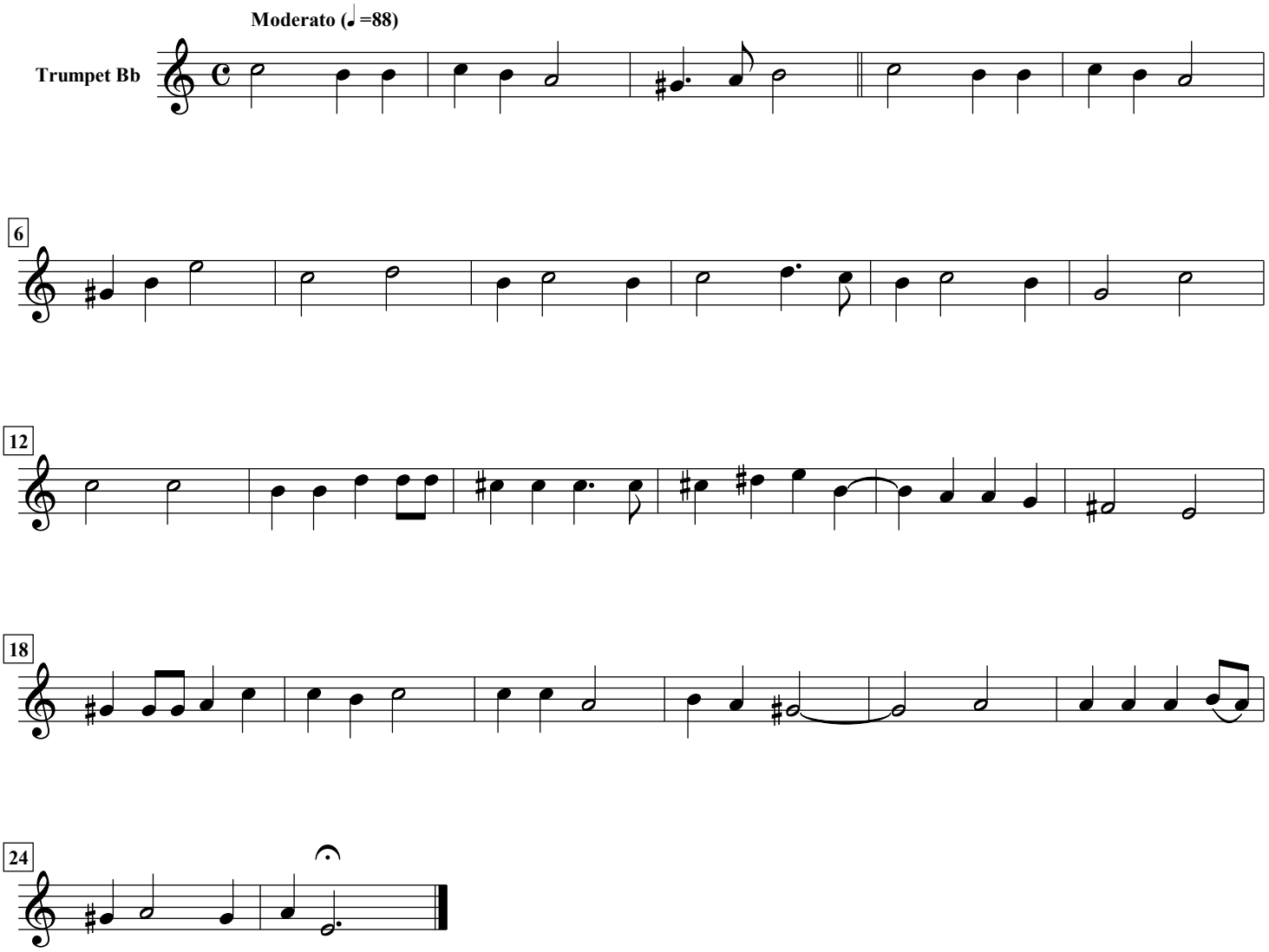

free-scores.com