Giovanni Battista MARTINI
(1706 - 1784)

SONATE POUR ORGUE

Transcription pour quatuor de saxophones

Adaptation : Serge DALLE LUCHE

Saxophone baryton

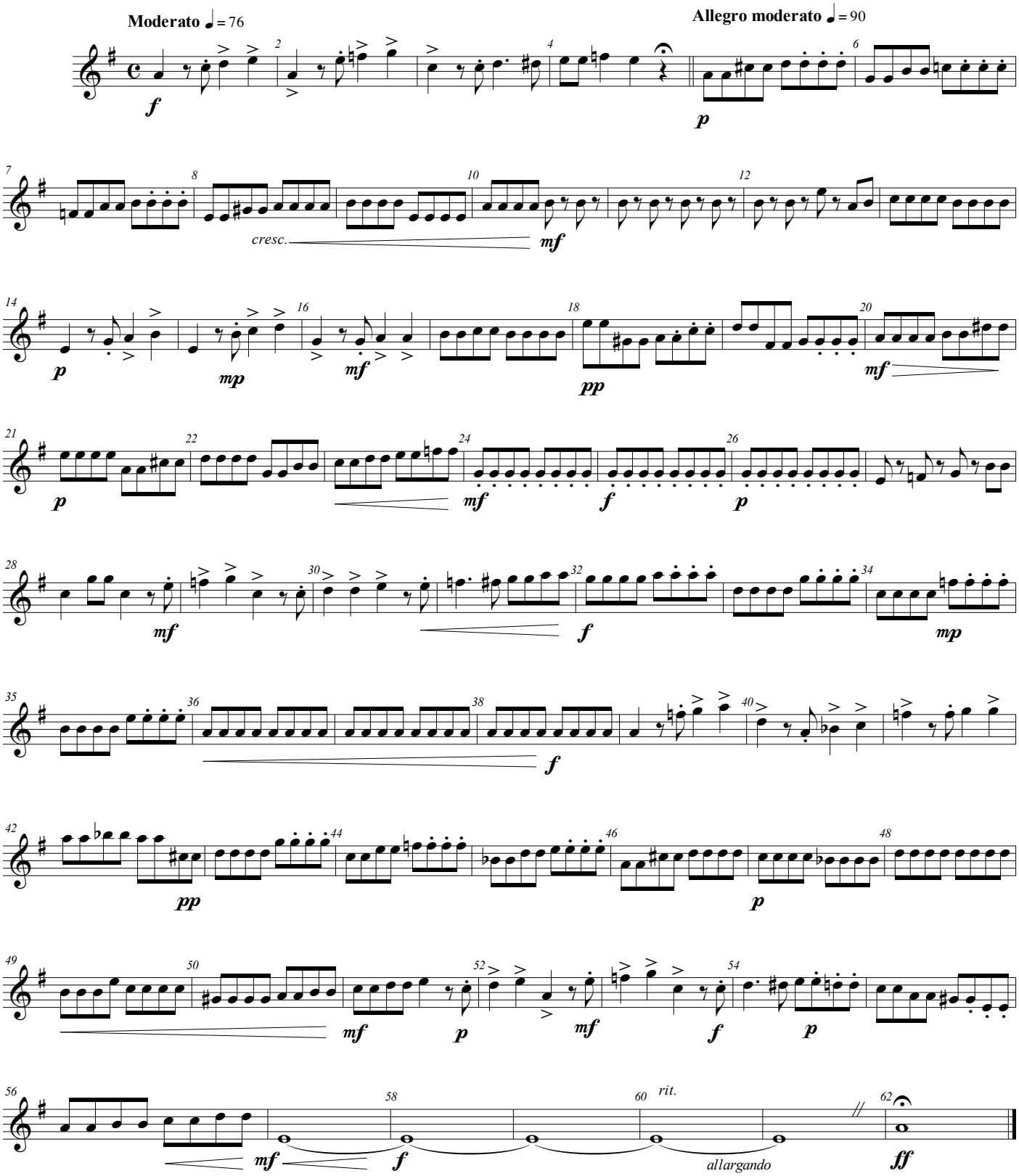

©SDL 2015
free-scores.com