

# I

Timpani

$\bullet = 120$

*f*

3

*mf*

6

9

13

17

20

22

24

26

27

*f*

29

32

35

39

43

46

48

50

52

53

55

58

90

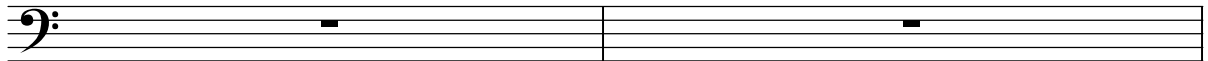

92

95

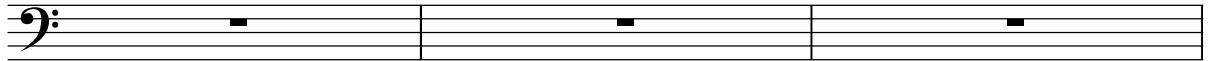

98

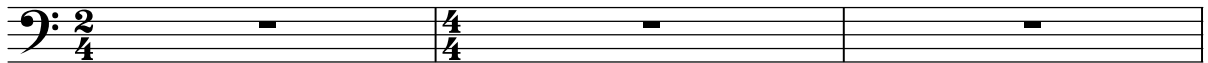

101

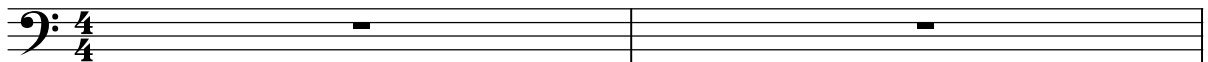

103

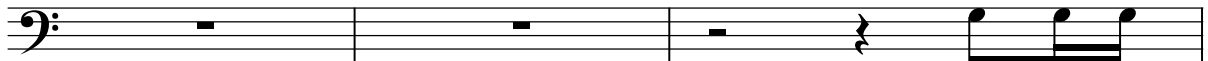

106

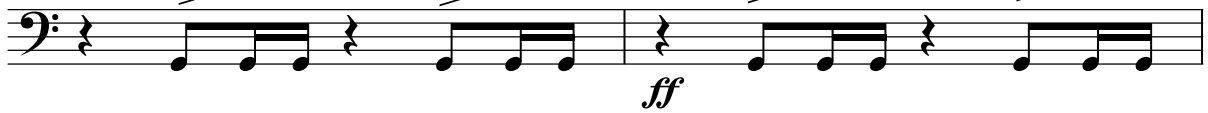

108

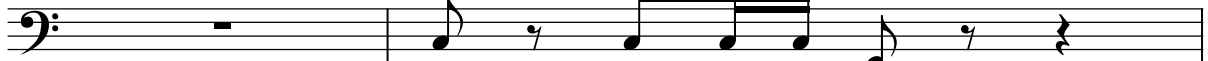

110

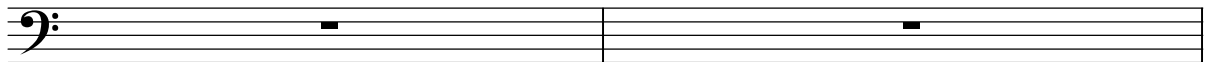

112

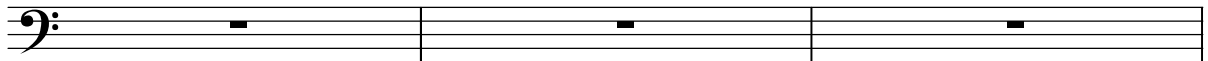

115

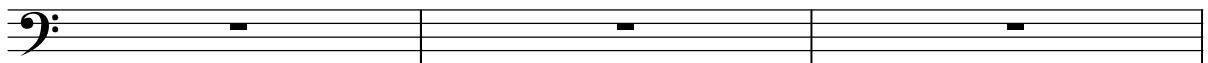

118

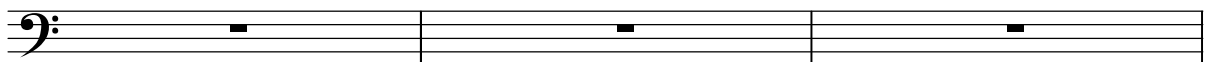

121

124

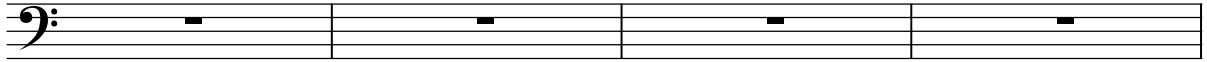

128

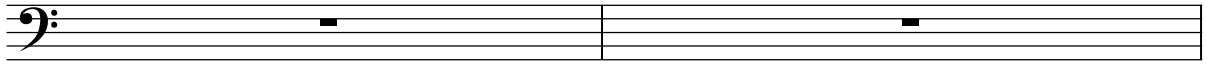

130

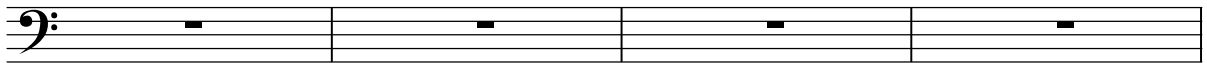

134

137

----- Cadenza -----

206

208

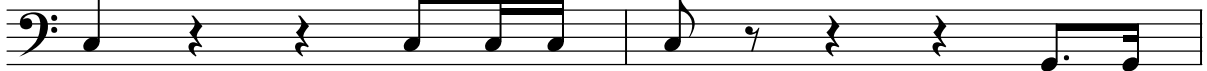

*ff*

210

213

216

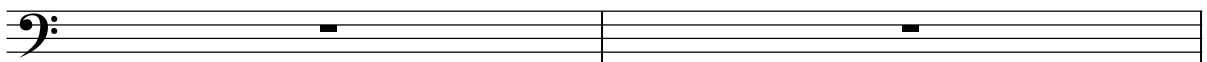

218

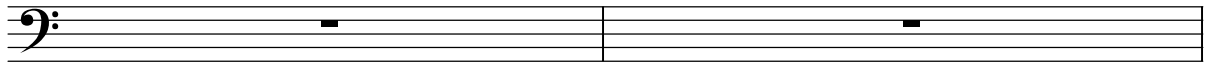

220

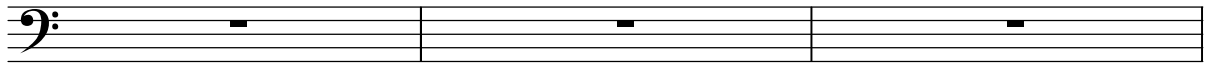

223

225

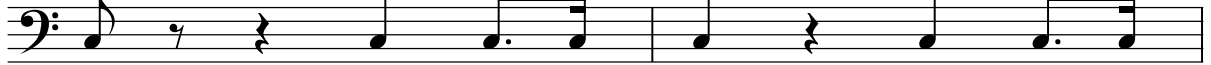

227

229

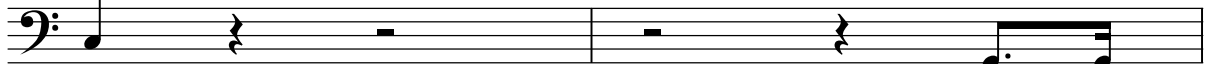

231

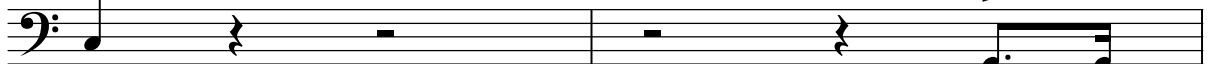

233

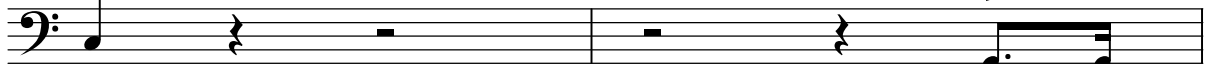

235

237

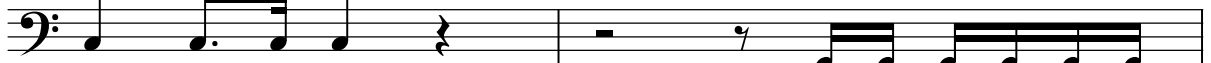

239

240

*fff*

# III

♩=120

Timpani

38

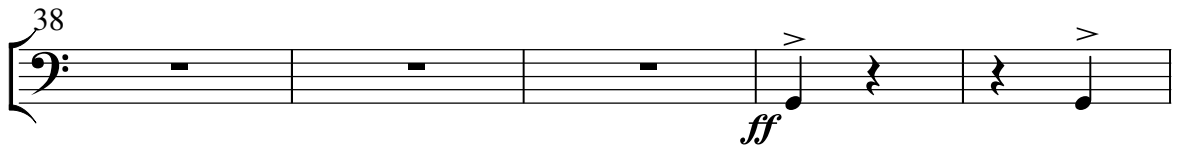

*ff*

43

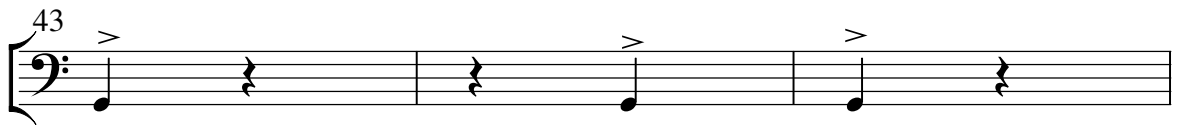

46

49

*f*

56

59

64

67

72

79

83

88

91
