

I

$\bullet = 120$

Violins II

Copyright © 2004 by Stephen McManus
All Rights Reserved

29 

32 

35 

39 

43 

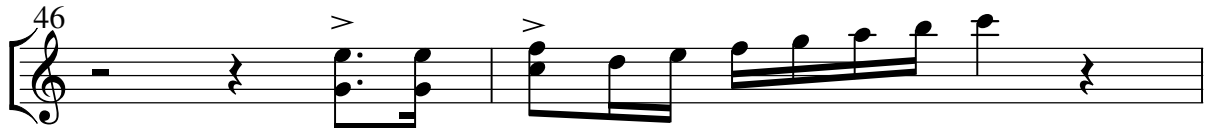
46 

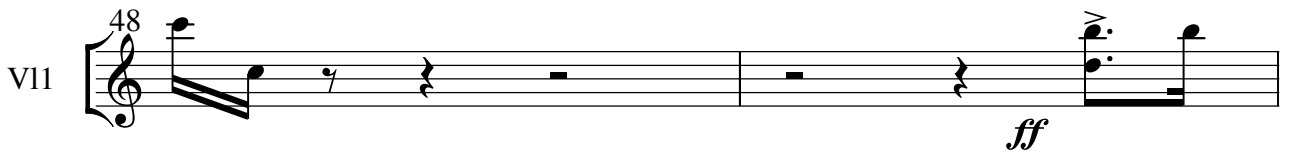
VII 48 

50 

52 

53 

55 

58 

61 *mf*

64 *mp*

66

68 *f*

71

73 *f*

75

78

81 *mp*

83 *Cresc..*

86

88 *sfz*

115 *mf*

118

121

124 *p*

128 *mf*

130

134 *ff*

137 *ff*
Rit.....

----- Cadenza -----

206 *f*

208 *ff* *f*

210 >

mf

213

216

218 >

f

220

223

ff

225

227

229

231

233

235

f

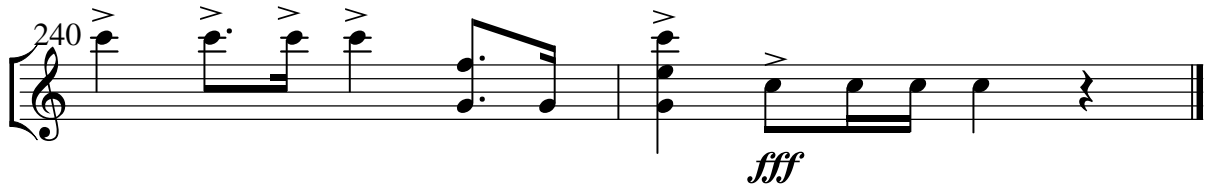
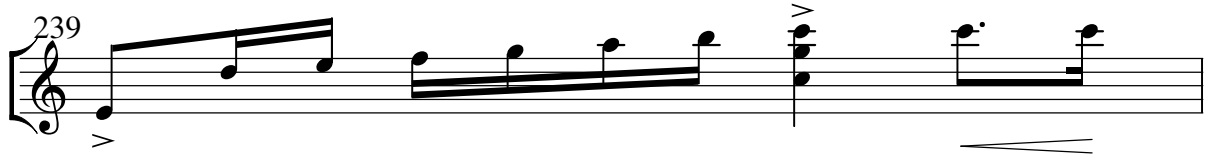

II

Violins II

♩ = 55

4

8

10

mp

14

mf *mp*

17

mp

20

22

mf

26

mp

30 *mf*

33 *mf*

37 *mf*

40 *Cresc...*

42 *f*

44 *mp*

46 *mp*

48 *mf*

50

52

56

56

59

59

mp *p*

62

62

mf

64

64

mp *p rit...*

158 Tempo I

158 Tempo I

p

162

162

mp

165

165

mp *dim...* *poco rall.....*

167 A Tempo

167 A Tempo

p

170

170

mf *p*

174

174

mp *cresc...* *f*

177
mp

181
mf *mp*

183

185
mf

187
mp

189
mf

191

193
p *mf*

197
mp *mf*

200
Rit.....

203

mf

205

mf rit... *pp*

III

Violins II

$\text{♩} = 120$

f

8

15

mf

21

f

25

28

31

34

37

40

47

51

55

59

Cresc...

63

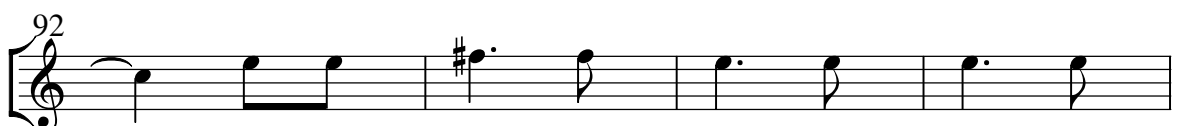
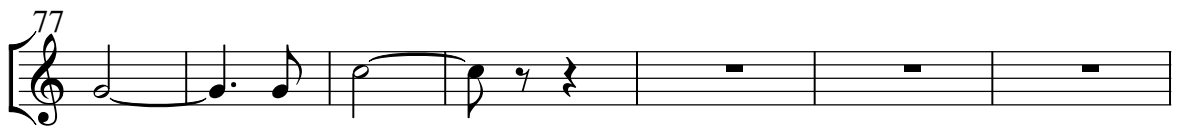

99

103

107

114

121

125

128

133

137

140

144

147

151

155

161

166

169

172

f

179

186

mf

192

f

199

205

209

210

217

222

225

230

Cresc...

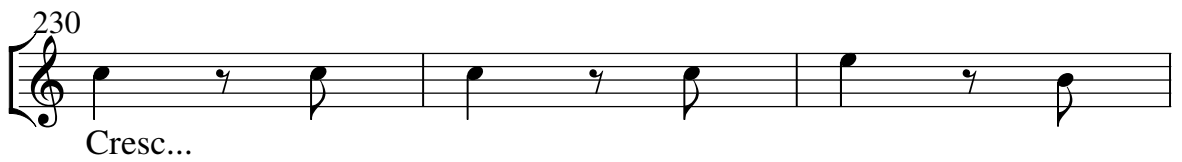

233

240

243

281

mf

288

292

f

295

300

f

302

307

314

321

327

329

335

340

343
