

I

Violins I

$\bullet = 120$

Copyright © 2004 by Stephen McManus
All Rights Reserved

29 *mf*

32

35 *f* *mf*

39

43 *f*

46

48 *ff*

50

52

53 *mp* *f*

55 *f*

58

61 *mf*

64 *mp*

66

68 *f*

71

73 *f*

75

78

81 *mp*

83 *Cresc..*

86

88 *sfz*

90 *f* *mf*

92

95 *f*

98

101 *mp*

103 *Cresc..*

105

106 *ff*

108 *sfz*

110 *f*

112

115 *mf*

118

121

124

128

130

134

137

Rit.....

----- Cadenza -----

206

208

210

213

216

218 *f*

220

223 *ff*

225

227

229

231

233

235

237 *f*

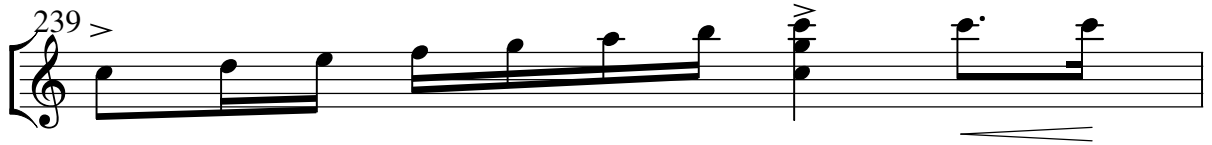

II

♩ = 55

Violins I

62 *mf*

64 *mp* *p rit...*

158 Tempo I *p*

162 *mp*

165 *dim... poco rall.....*

167 A Tempo *p*

170 *mf* *p*

174 *mp cresc...* *f*

177 *mp*

181 *mf* *mp*

183

185

187

189

191

193

197

200

Rit.....

203

205

rit...

III

Violins I

$\text{♩} = 120$

8

15 *mf*

21 *f*

25

28

31

34

37

40

47

51

55

59

Cresc...

63

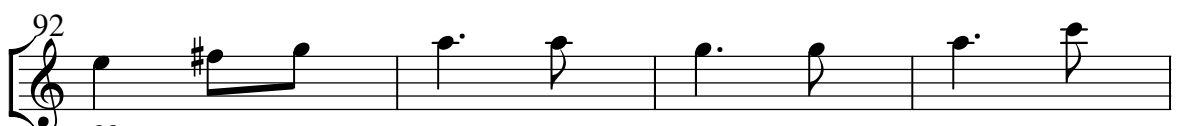
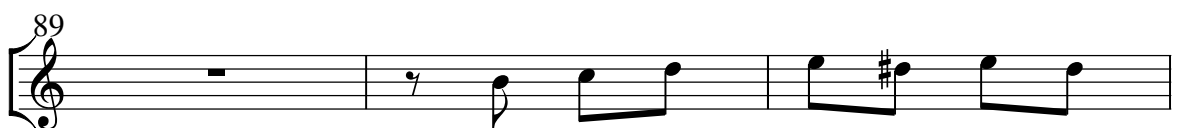
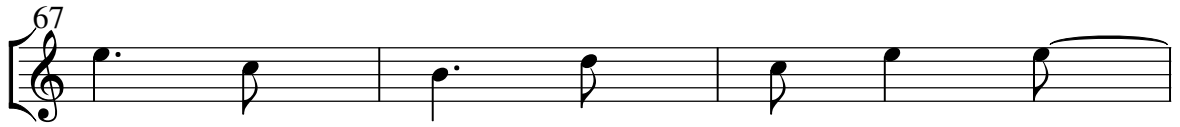

99

103

107

114

121

125

128

133

137

140

144

147

151

155

Cresc...

161

ff

166

169

172

f

179

186

mf

192

f

199

205

209

211

218

223

226

231

Cresc...

234

241

244

248

255

260

263

ff

267

272

274

278

282

mf

289

293

f

296

301

f

303

308

315

322

328

330

Cresc...

336

ff

341

344

Rit...