Tavisupleba
National Anthem of Georgia

Zakharia Paliashvili (1871-1933)
Arr. Fillipe Mendel

Trumpet Bb. II

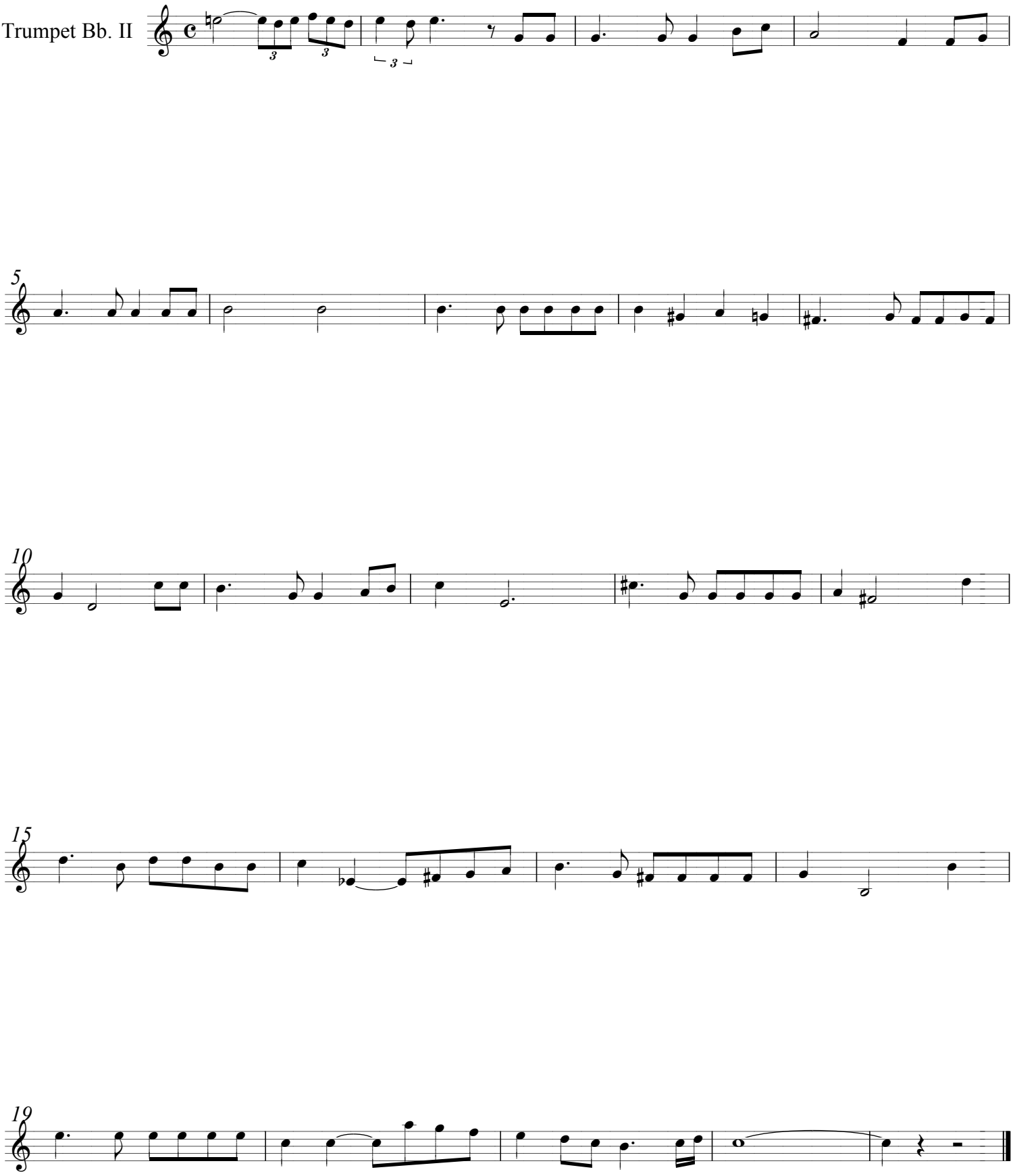

This arragement © 2016 by Mendel Music Work's

free-scores.com