Horn in F

"Hark! the Herald Angels Sing"
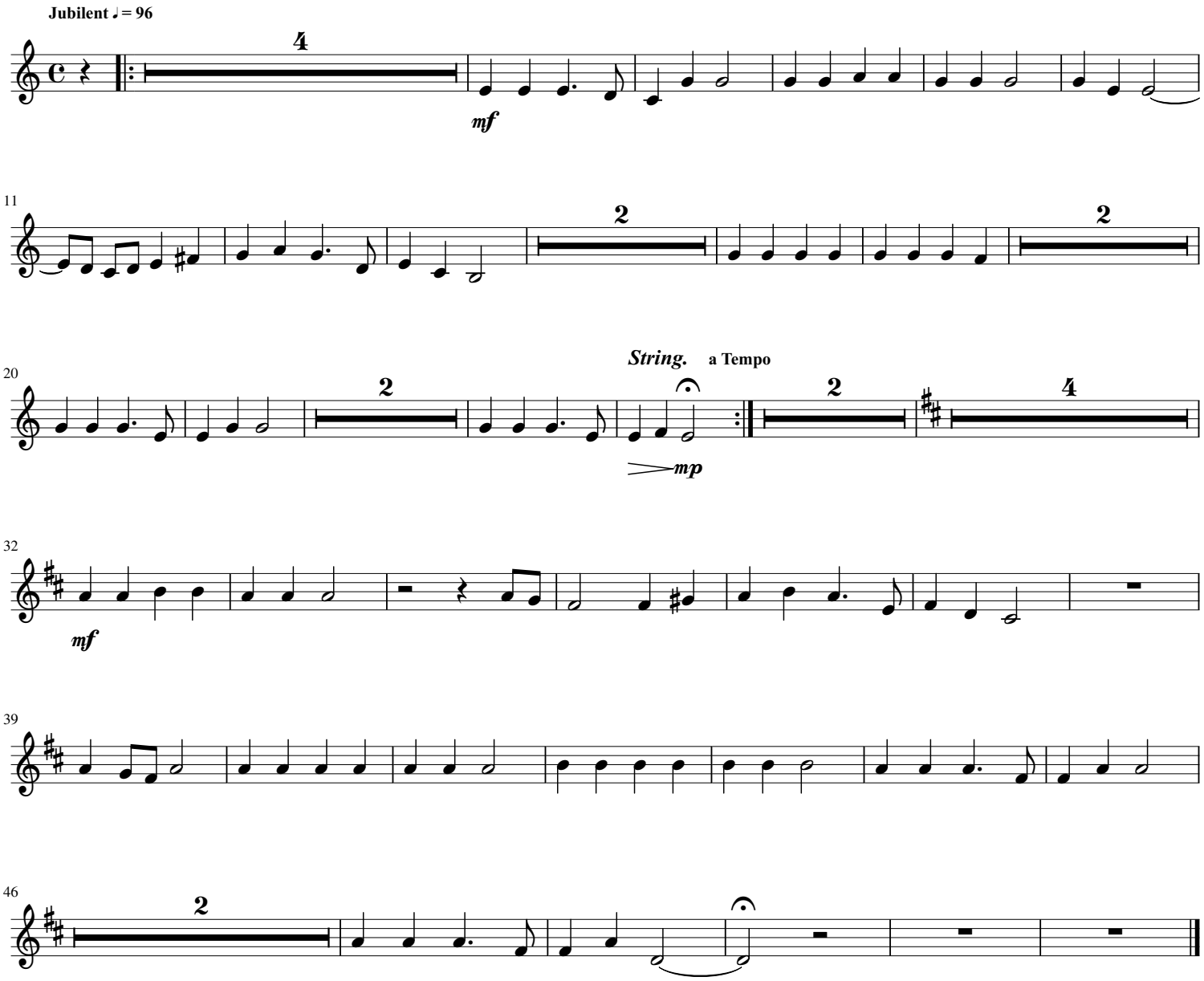
Felix Mendelssohn (1809-1847)
Charlse Wesley, 1739
William H. Cummings, 1855
Arranged for Small Orchestra by Mike Magatagan 2014