

Piccolo

# JIR'OGENE ME

Michael Uzomah

Moderato ♩ = 100

Piccolo

51

55

59

63

67

71

75

79 Adagio

A tempo ♩ = 100

93

96

102

Piccolo

107

*ff*

111

114

117

120

123

126

129

132

136

Flute

# JIR'OGENE ME

Michael Uzomah

Moderato ♩ = 100

Flute

51

55

59

63

66

*p* *pp*

70

*f*

74

rall. .

**Adagio**  
Solo in free rhythm

79

*ff* 3 3 3 3 3

82

tr

86

5

94

2

Flute

99

103

109

113

116

119

122

125

128

132

136

Clarinet in B $\flat$

# JIR'OGENE ME

Michael Uzomah

Moderato  $\text{♩} = 100$

Clarinet in Bb

51

55

59

63

66

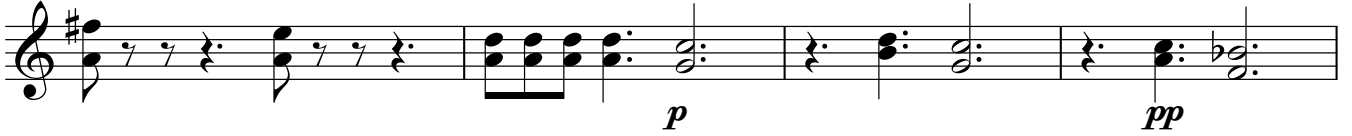

70

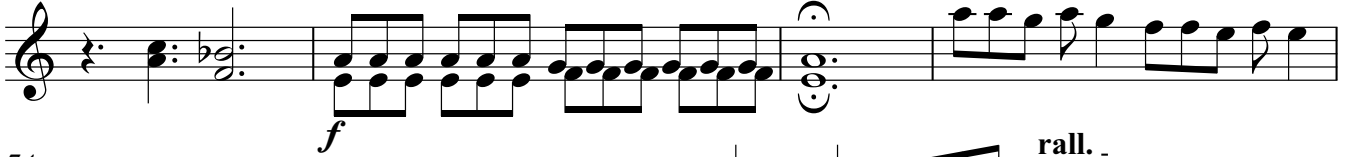

74

78

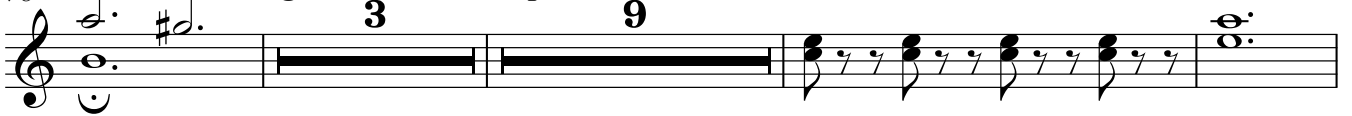

93

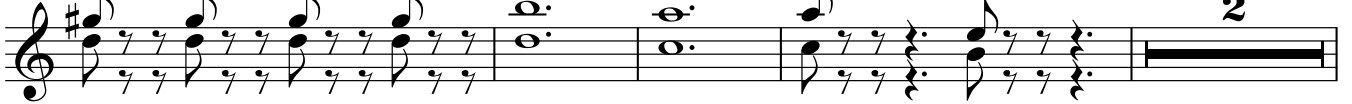

99

104

109

*ff*

113

117

120

123

126

129

132

136

Soprano Saxophone

# JIR'OGENE ME

Michael Uzomah

Moderato  $\text{♩} = 100$

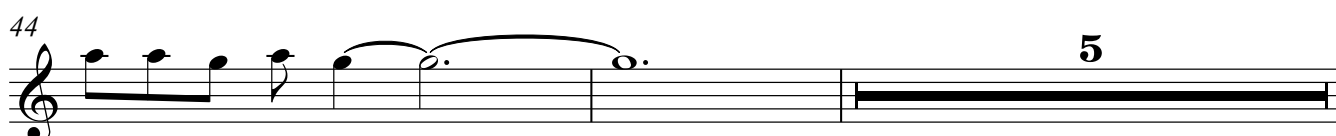
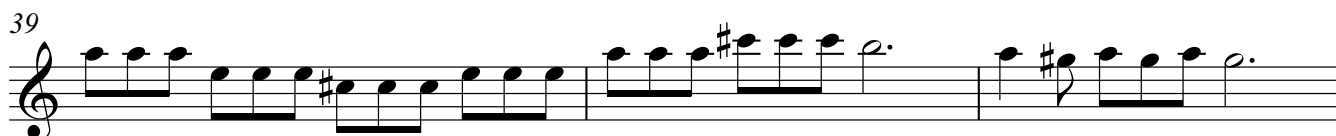
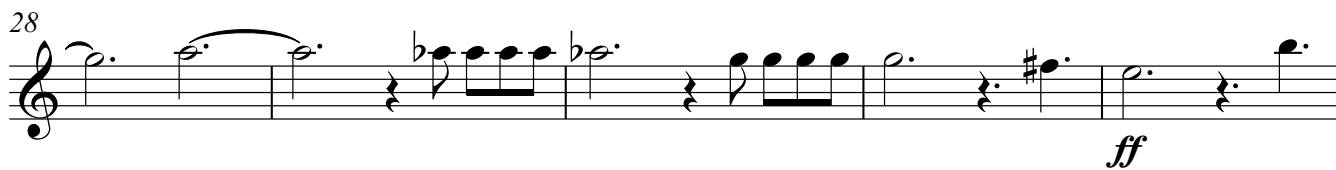
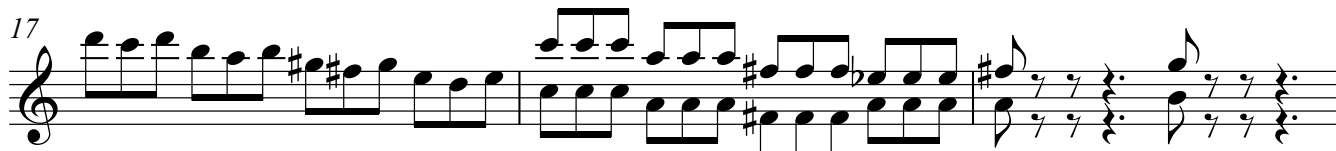
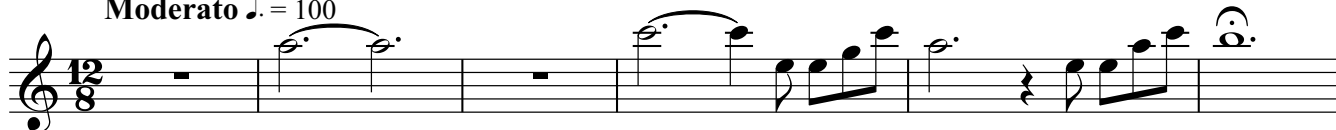

Soprano Saxophone

51

55

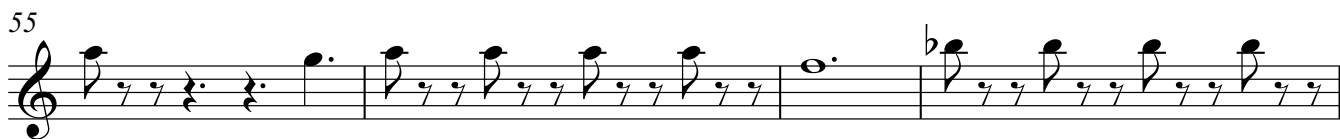

59

63

66

72

76

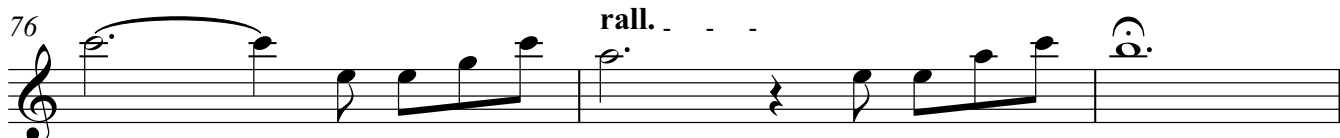

79 Adagio A tempo ♩. = 100

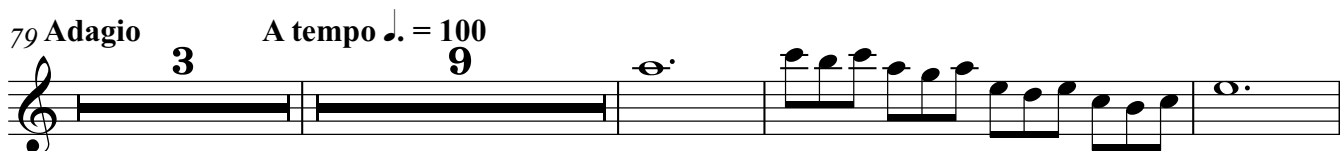

94

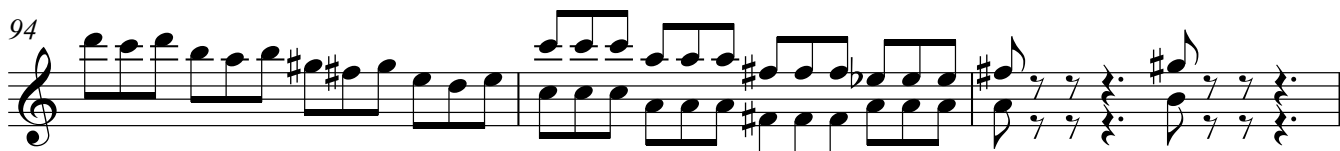

97

104

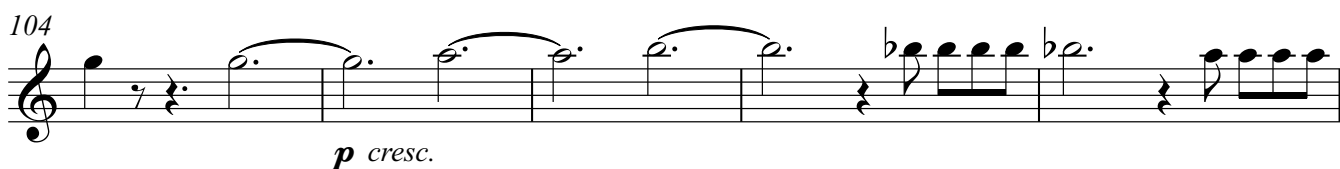

Soprano Saxophone

109

*ff*

113

116

119

122

125

128

132

136

Alto Saxophone

# JIR'OGENE ME

Michael Uzomah

Moderato  $\text{♩} = 100$

6

17

20

25

solo

*p cresc.*

30

*ff*

34

38

42

44

5

Alto Saxophone

51

55

59

62

65

71

*f*

75

*rall.*

79 Adagio A tempo ♩ = 100

94

97

*p cresc.*

106

*ff*

Alto Saxophone

111

114

119

122

126

129

132

136

Tenor Saxophone

JIR'OGENE ME

Michael Uzomah

Moderato ♩ = 100

12/8 time signature. Measure 1: rest. Measure 2: half note G4, half note A4. Measure 3: rest. Measure 4: quarter note B4, quarter note C5. Measure 5: quarter note D5, quarter note E5. Dynamics: *f*.

Tenor Saxophone

51

55

*ff*

59

63

66

**3**  
*f*

72

76

*rall.*

79 **Adagio** **A tempo** ♩. = 100

**3** **9**  
*p*

93

*f*

97

**10**

110

*ff*

113

117

121

124

127

130

133

137

Trumpet in Bb

# JIR'OGENE ME

Michael Uzomah

Moderato  $\text{♩} = 100$

6

7

16

20

9

32

*ff*

35

*p*

38

*f*

42

5

Trumpet in B♭

113

116

120

124

127

132

136

Trombone

# JIR'OGENE ME

Michael Uzomah

Moderato ♩ = 100

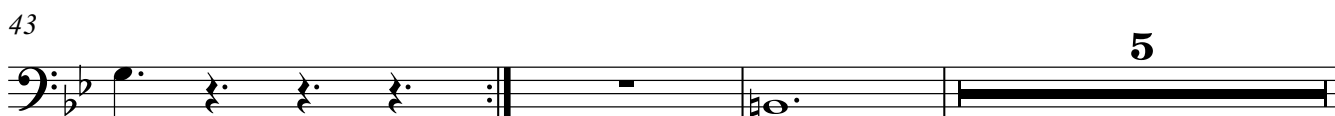
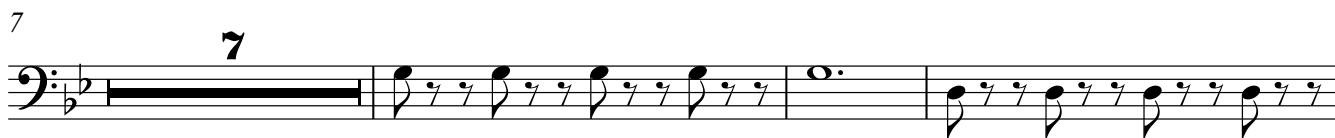
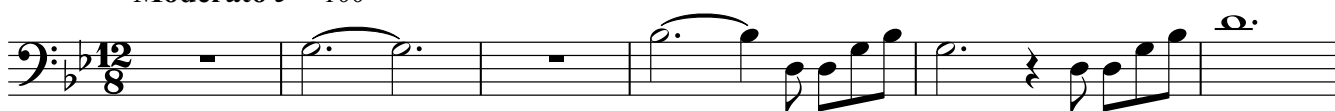

51

54

57

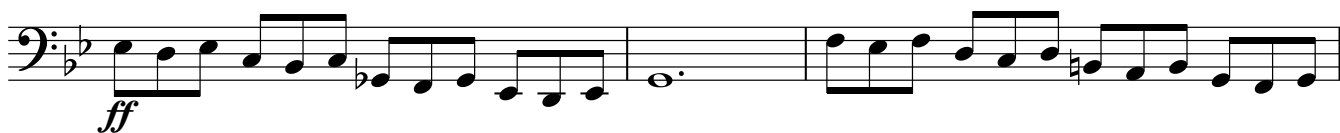

60

63

66

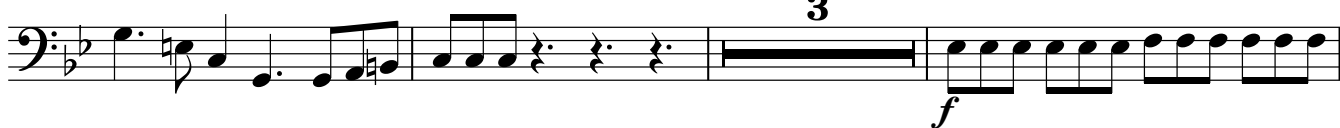

72

76

79 Adagio

3

A tempo ♩ = 100

9

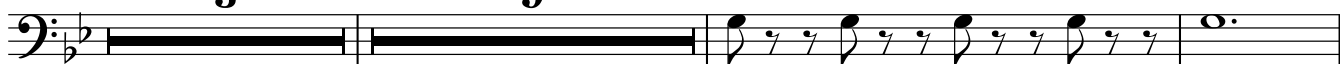

93

97

110

113

116

120

123

126

129

132

136

Timpani

# JIR'OGENE ME

Michael Uzomah

Moderato ♩ = 100

9

9

13

16

19

34

41

63

73

79 Adagio

A tempo ♩ = 100

Timpani

86

90

93

96

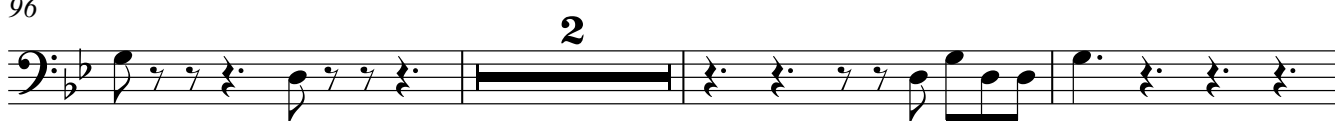

101

127

137

Drum Set

# JIR'OGENE ME

Michael Uzomah

Moderato  $\text{♩} = 100$   
6

12/8

9

11

13

15

17

19

Drum Set

46

47

48

49

50

51

52

53

54

55

56

57

58

59

60

61

62

63

64

65

66

4

72

rall. . . . . 2

4

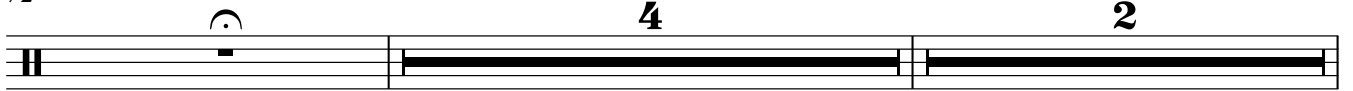

79 **Adagio**

**A tempo** ♩ = 100

3

84

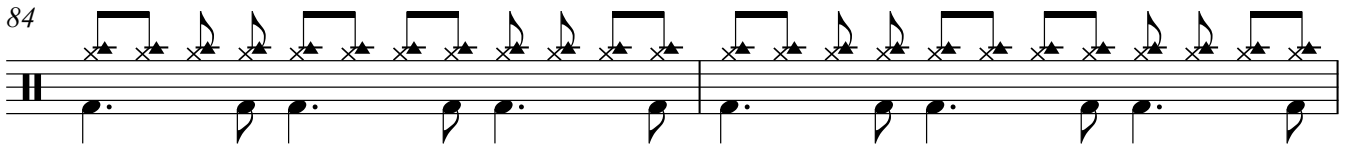

86

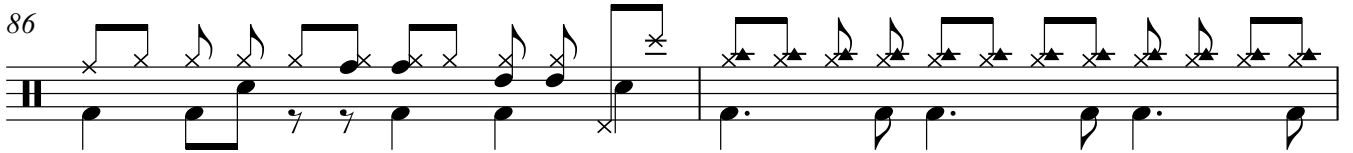

88

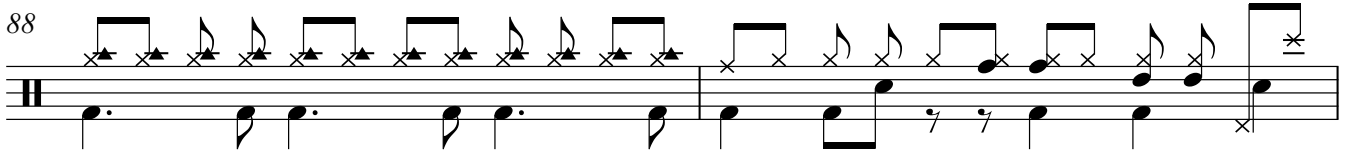

90

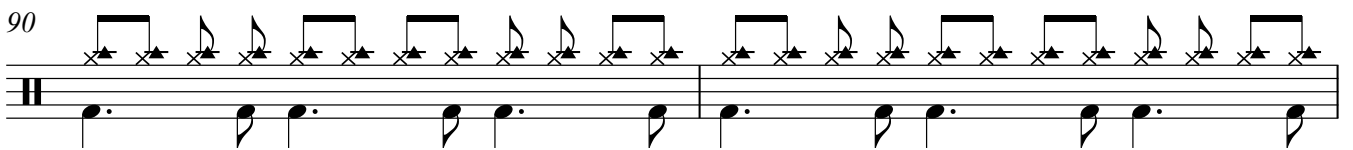

92

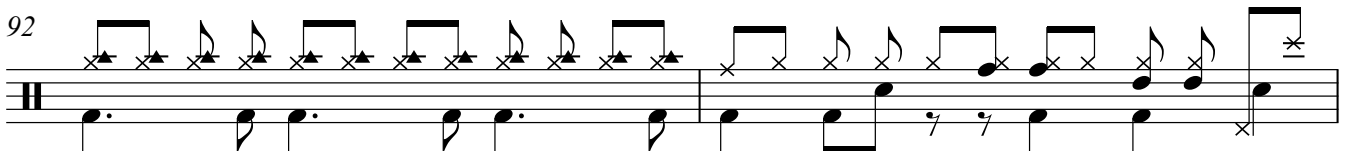

94

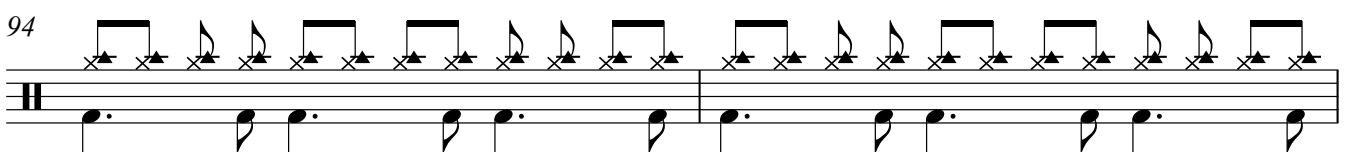

96

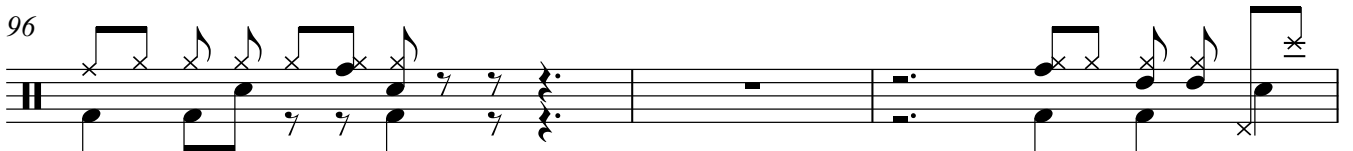

99

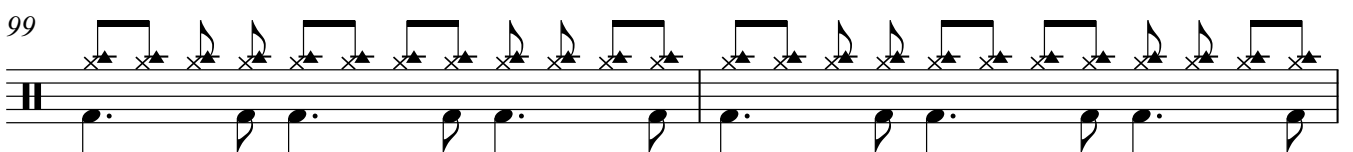

101

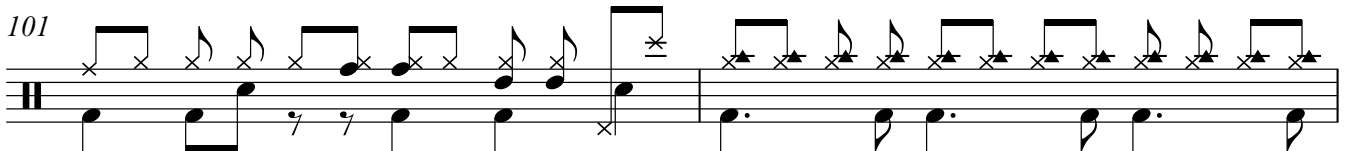

103

105

107

109

111

113

115

117

119

121

123

V.S.

125

127

130

**4**

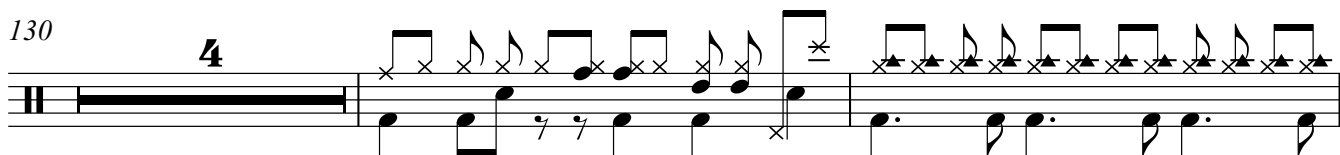

136

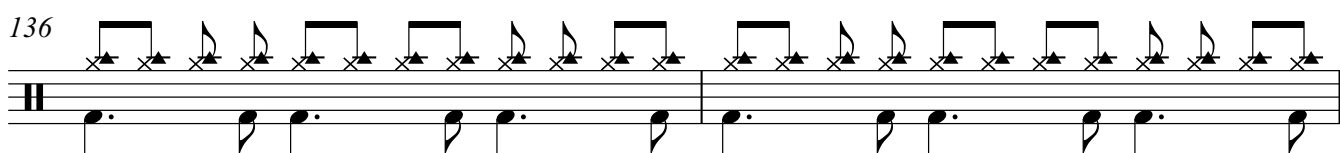

138

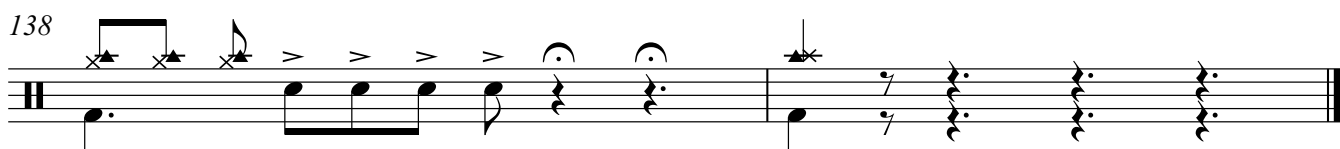

Piano

# JIR'OGENE ME

Moderato ♩ = 100

Michael Uzomah

21

25

29

33

36

41

45

53

56

60

64

68

74

79 Adagio

86

90

95

100

104

108

112

116

120

124

128

132

136

Acoustic Guitar

# JIR'OGENE ME

Michael Uzomah

Moderato ♩ = 100

45

5

53

56

60

63

66

4

74

rall. .

79 Adagio

3 A tempo ♩ = 100 4

88

91

95

98

102

106

110

*ff*

116

120

123

126

129

4

136

4-string Bass Guitar

# JIR'OGENE ME

Michael Uzomah

Moderato ♩ = 100

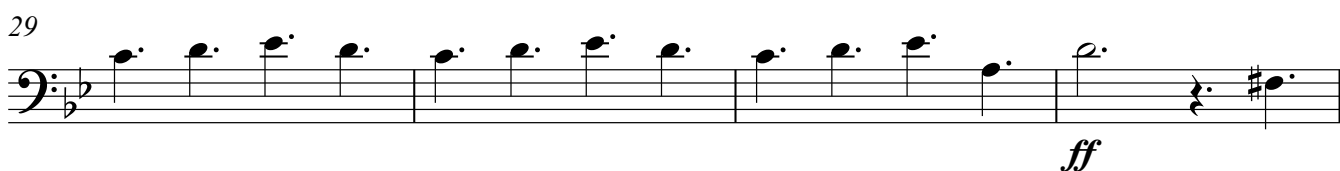
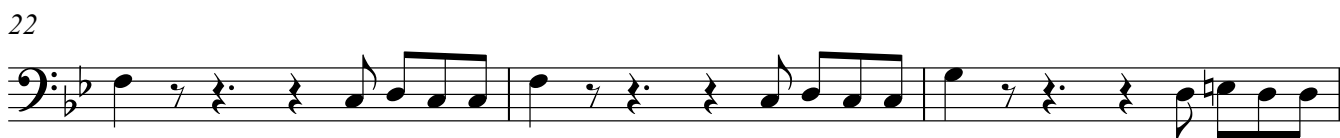
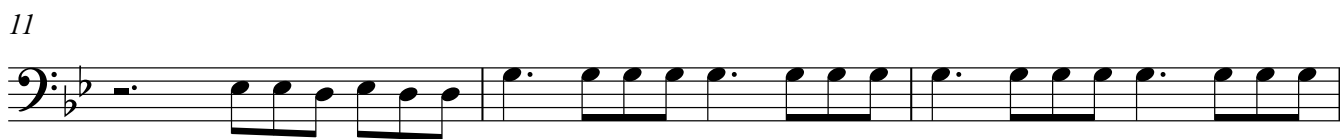
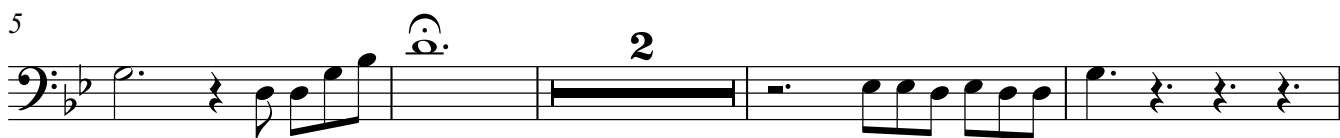

V.S.

41

45

50

54

57

60

63

66

70

74

79 Adagio

3

A tempo ♩. = 100

4

128

131

135

138

Violin I

# JIR'OGENE ME

Michael Uzomah

Moderato ♩ = 100

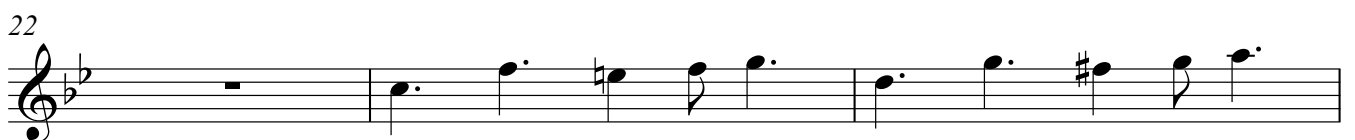
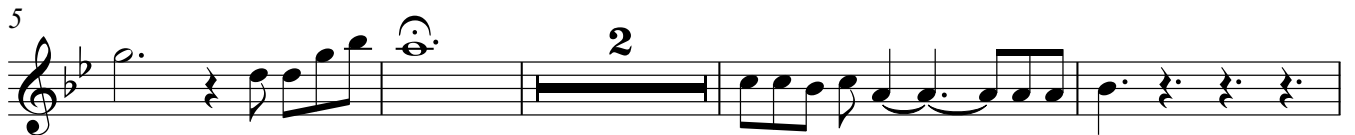

Violin I

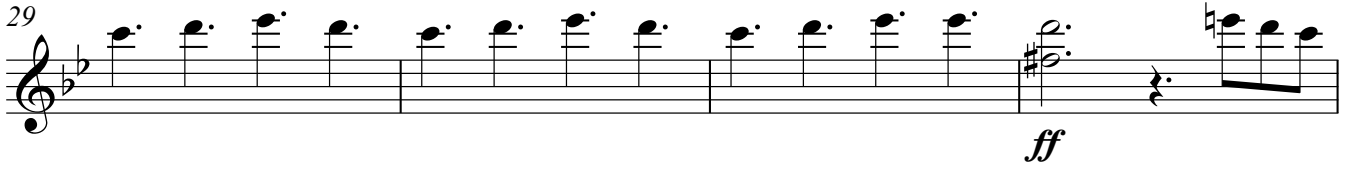
29  *ff*

33 

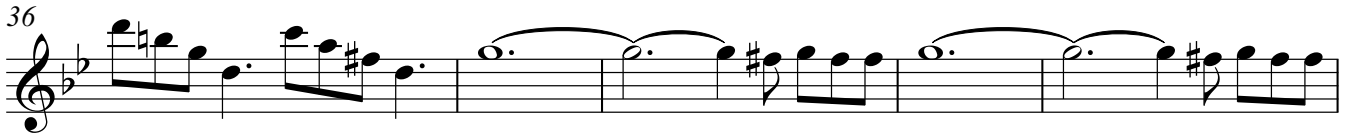
36 

41 

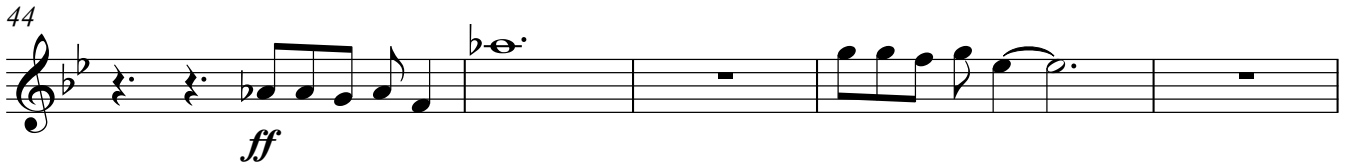
44  *ff*

49 

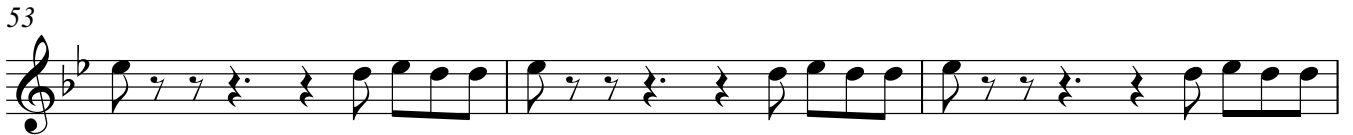
53 

56 

60 

63 

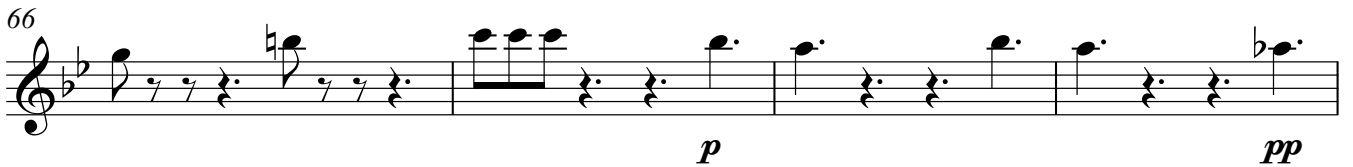
66  *p* *pp*

70

*f*

74

rall. .

79 **Adagio** **3** **A tempo** ♩ = 100 **4**

88

91

95

99

103

**2**

Violin I

107

*ff*

111

114

119

122

125

128

132

136

Violin II

# JIR'OGENE ME

Michael Uzomah

Moderato ♩ = 100

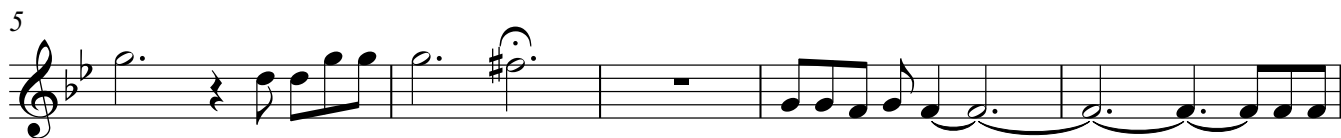

44 *ff*

49

53

56

60

63

66 *p* *pp*

70 *f*

74 *rall.*

78 *Adagio* *A tempo*  $\text{♩} = 100$

87

91

95

99

104

108

112

116

120

123

126

129

132

136

Viola

# JIR'OGENE ME

Michael Uzomah

Moderato  $\text{♩} = 100$

5

10

14

18

22

27

31

*ff*

35

40

44

49

53

56

60

63

66

70

74

79 Adagio

A tempo ♩ = 100

3

3

87

91

95

99

104

108

*ff*

112

116

120

123

126

129

132

136

Violoncello

# JIR'OGENE ME

Michael Uzomah

Moderato ♩ = 100

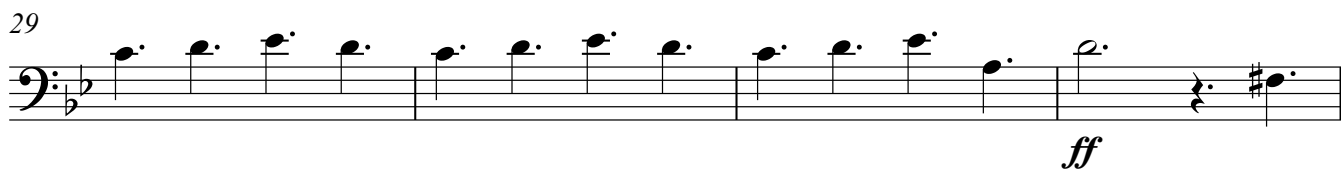
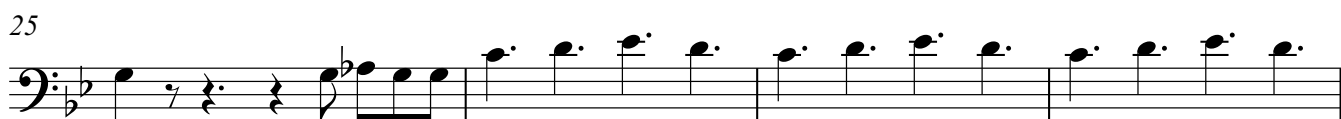
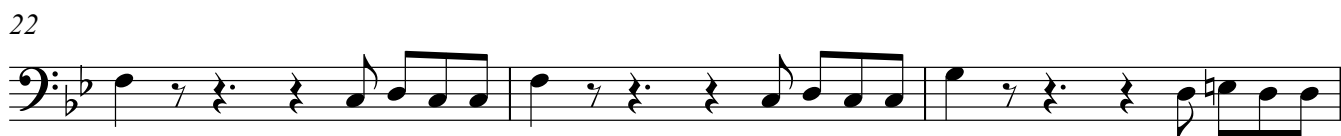
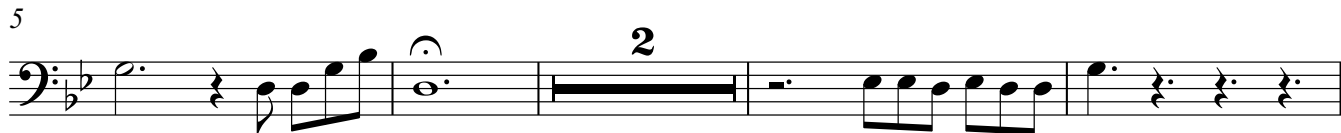

V.S.

41

45

50

54

57

61

64

67

71

75

79 Adagio

3

A tempo ♩. = 100

4

88

91

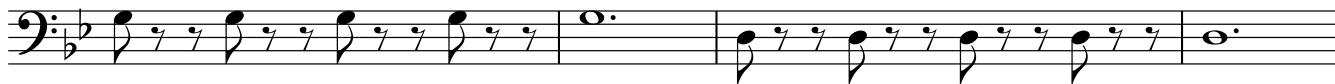

95

99

103

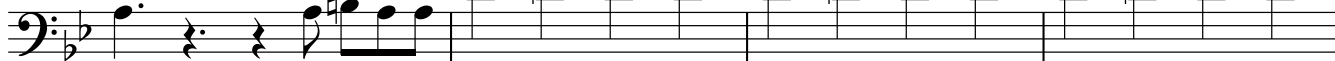

107

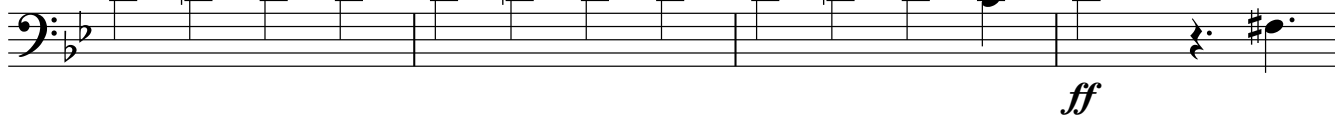

111

114

119

122

125

V.S.

128

131

135

138

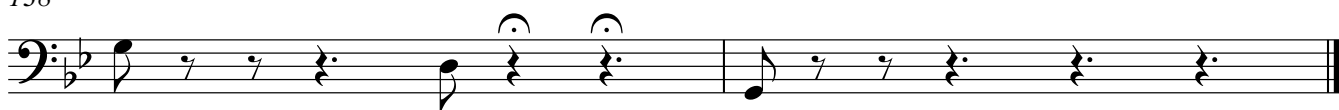

Double Bass

# JIR'OGENE ME

Michael Uzomah

Moderato ♩ = 100

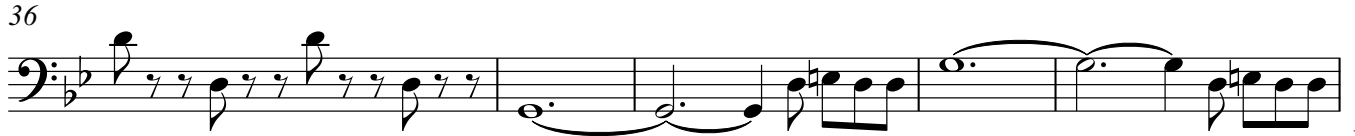
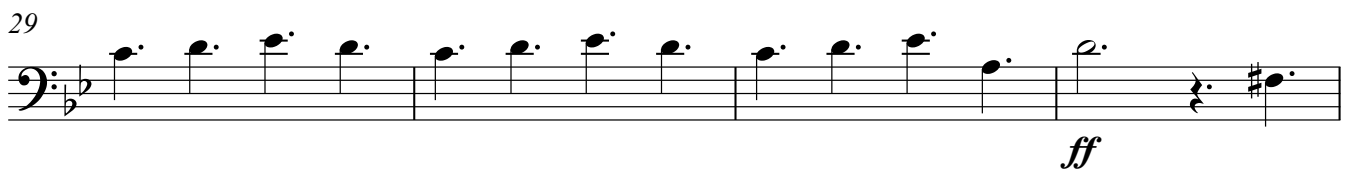
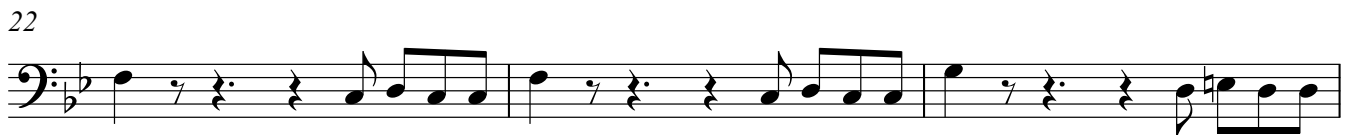
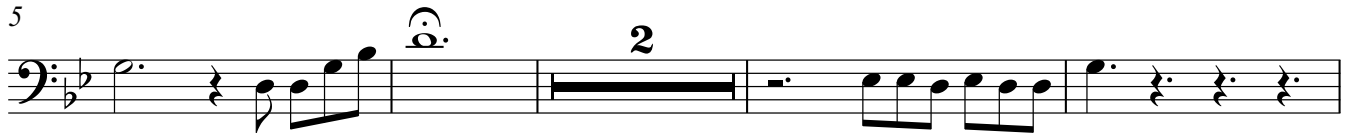

V.S.

41

*ff*

45

50

54

57

61

64

67

*p* *pp*

71

*f*

75

*rall.*

79 Adagio

A tempo ♩. = 100

3

4

88

91

95

99

103

107

111

114

119

122

125

V.S.

128

131

135

138

