Introitus de la missa pro defunctis

Cristobal de Morales

Violoncelle

arrangement pour petit ensemble instrumental: Jean Caron

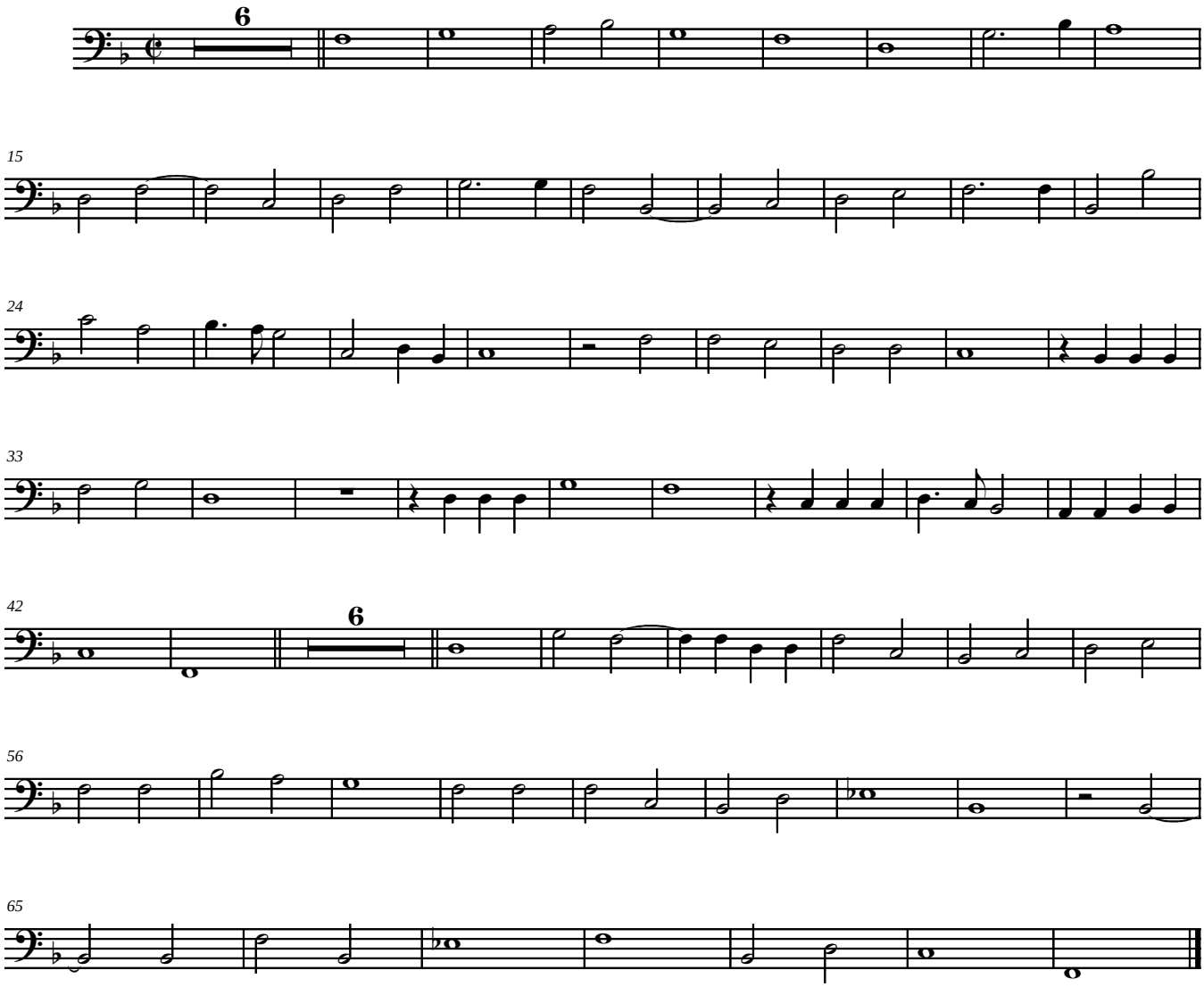

free-scores.com