

# Bassetthorn 2

## Adagio und Allegro für ein Orgelwerk

### KV 594 (1790)

arr. für 2 Klarinetten und 3 Bassetthörner  
von Thomas Graß, Druck Dietrich Demus

**Adagio**

**W. A. Mozart**

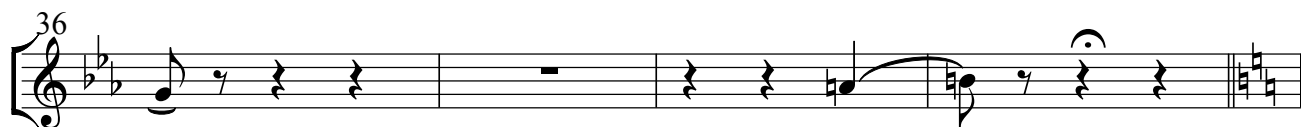
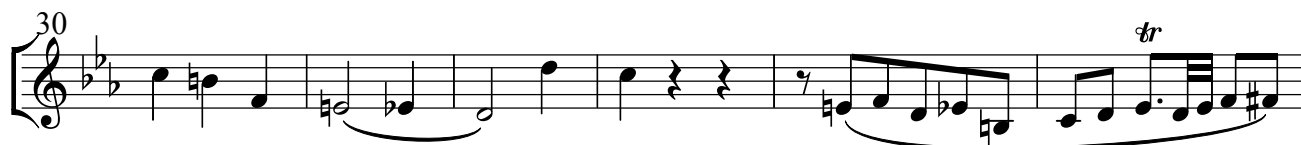
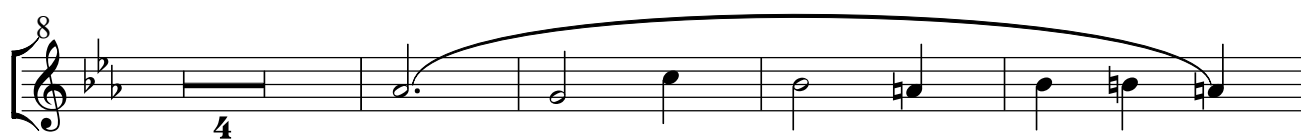

**Allegro**

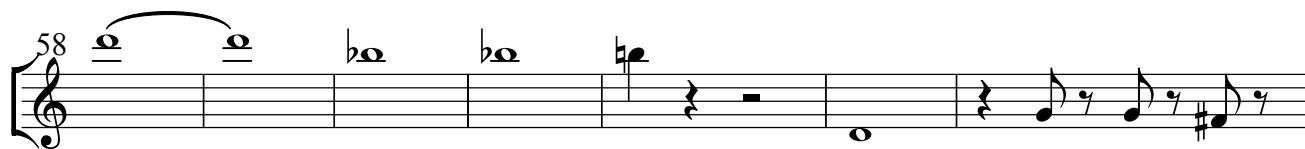

# Bassetthorn 2

58 

65   
*f*

72   
2

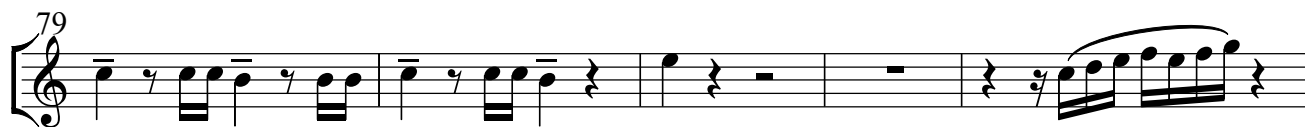
79 

84   
3 4

93   
2

100 

104 

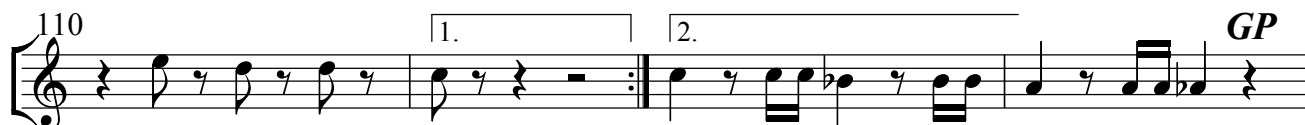
110   
1. 2. *GP*

# Bassetthorn 2

Adagio

Cl 1

113

121

131

137
