

Wolfgang Amadeus MOZART
(1756 - 1791)

ARIA

"Ah se in ciel benigne stelle..."

pour saxophone soprano solo et orchestre d'harmonie

Saxophone baryton

Adaptation :
Serge DALLE LUCHE

Allegro ♩ = 104

mp

p

f

f

p

f

p

f

p

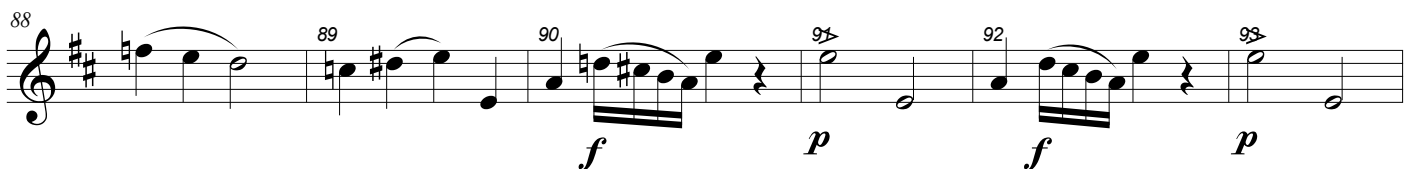
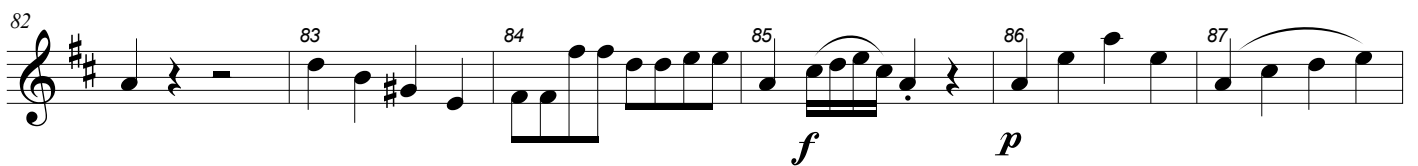
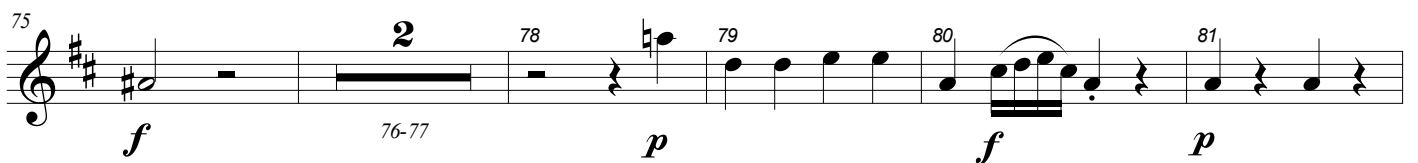
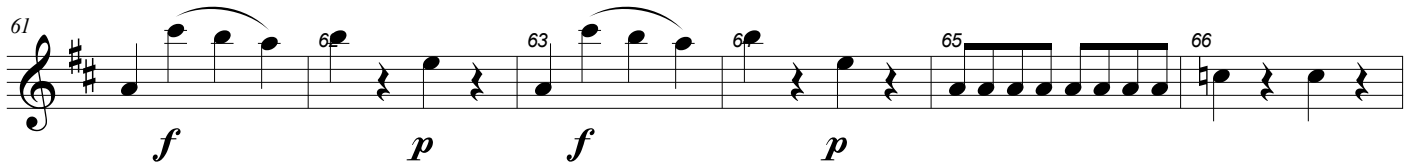
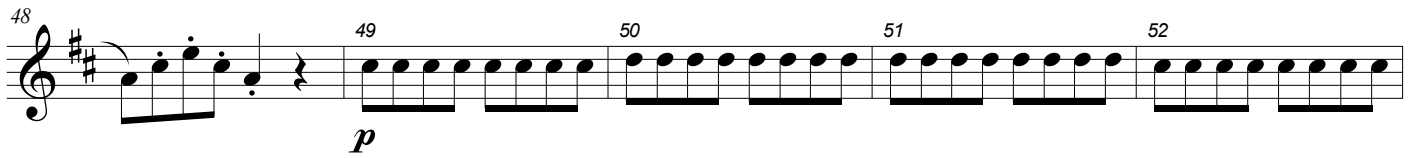

104 105 106 107 108 109

p

110 111 112 113 114 115

116 117 118 119 120 121

p

122 123 124 125 126 127

128 129 130 131 132 133

p

134 135 136 137 138 139

140 141 142 143 144 145 146 147

f

148 149 150 151 152 153

p f p

154 155 156 157 158-160 161

cresc. f **3** *f*

162-163 164 165 166 167 168

2 *p* *f* *p*

169 *f* *p*

174 *f* *p* *f* *p*

180 181 182 183 184

185 186 187 188 189 190

191 192 193 194 195

196 197 198 199 200 201

202 203 204 205 206

207 208 209 210 211 212
