Klarinette in Bb

In diesen heiligen Hallen

Arie des Sarastro aus der Zauberflöte

Wolgang Amadeus Mozart (1756-1791)
Emanuel Schikaneder (1751-1812)
arr. by Stefan Rotter

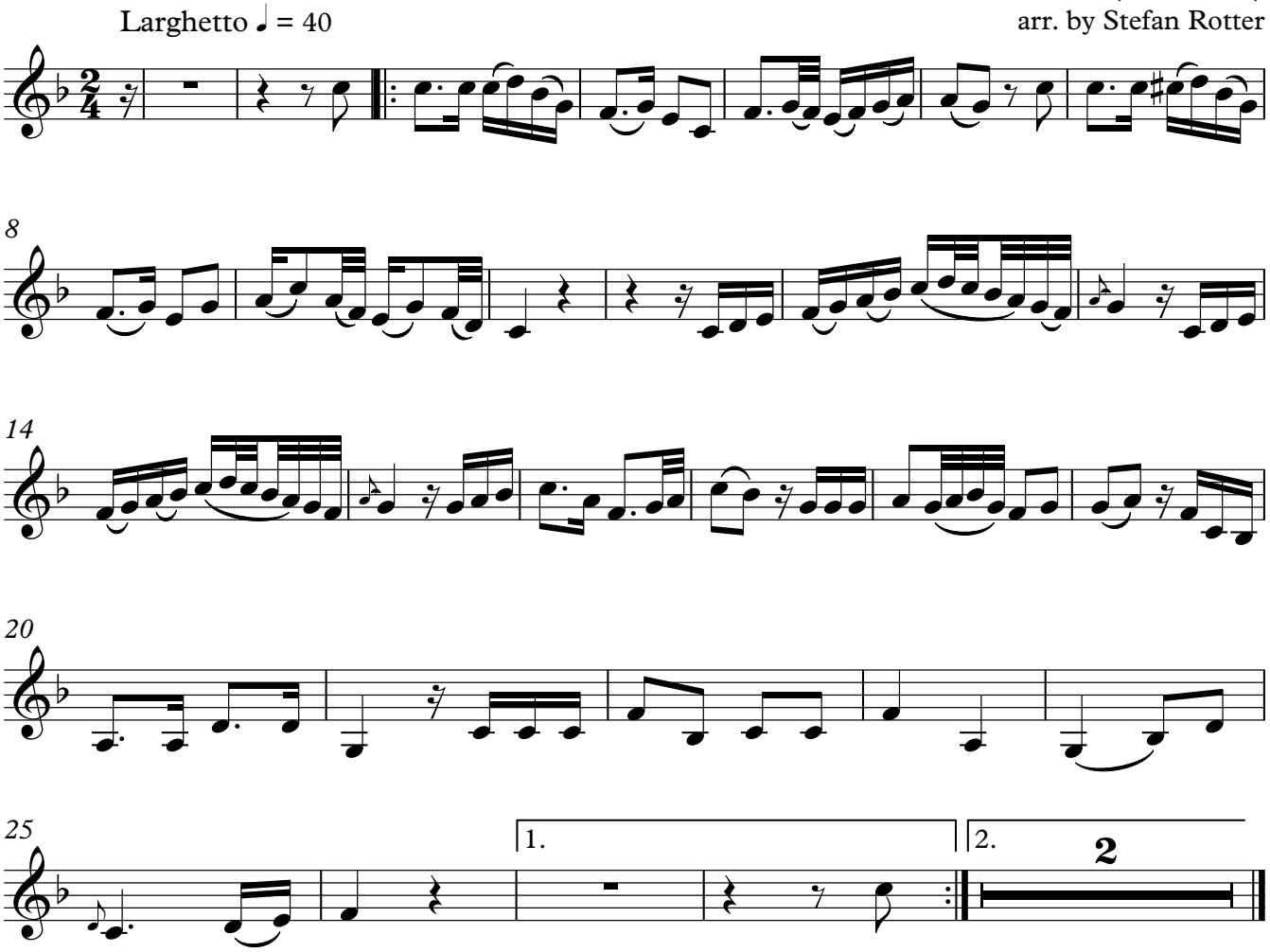

free-scores.com