

68 **Allegro assai**

Allegretto

II Aria „Torna di Tito a lato“

III Aria „Chi ciecamente crede“

Allegro

4

11 *p* *f* *p*

16 *colla parte*

21 *a tempo*

27 *f* *p*

33 *p*

37 *colla parte* *a tempo*

42

48 *f* *p*

52 *sempre stacc.*

56 *cresc.* *f* *colla parte*

60 *a tempo* *p* *f*

65 *p* *f* *p* *cresc.*

70 *f* *cresc.*

IV Rondo „Non più di fiori vaghe catene“

Larghetto

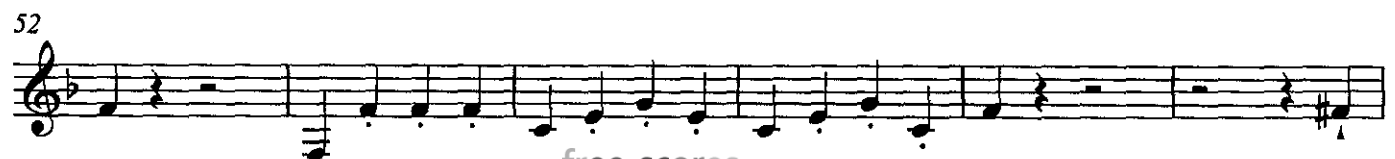

6
58

108 *p*

112

117 *fp fp fp fp*

122 *fp fp cresc. f p*

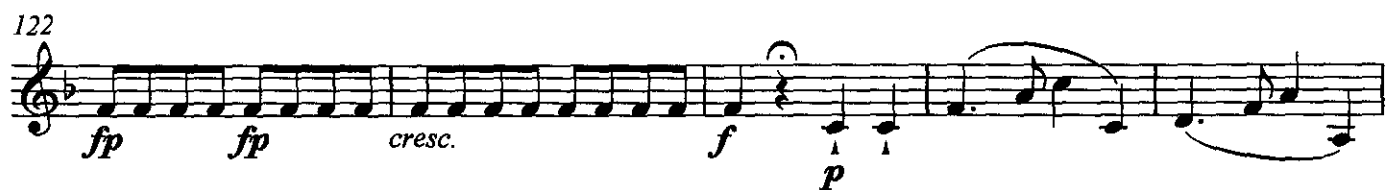

127

133 *mf p mf p*

139

144 *cresc. p*

148 *fp fp fp fp*

152 *f*

156

