

Mozart Quartet KV.464

Solo Horn Eb

W.A.Mozart (1756-1791)
Arranged for Brass Band By John Hind 2013

Allegro ♩ = 126 steady

16 **5**

35 **3** **3** **3**

42 **3** **3** **3**

49 **3** **3** **3**

56

62 **f**

68 **p**

74 **p** **f**

82 **p** **f**

89 **p**

Solo Horn Eb

97 *f*

105 *p*

112 *f*

120 *p*

127

135 *f*

143 *p*

150 *f* *p*

157 *f*

164 *f*

171 *p*

178 5 *f* *p*

190 *f*

Mozart Quartet KV.464

W.A.Mozart (1756-1791)

Arranged for Brass Band By John Hind 2013

Solo Cornet Bb

Allegro ♩ = 126 steady

1

10

17

24

30

37

45

51

57

65

73

81

89

Solo Cornet B \flat

96

104

111

118

125

133

140

147

154

161

168

176

183

Solo Cornet B♭

189 

196 

203 

210 

215 

222 

230 

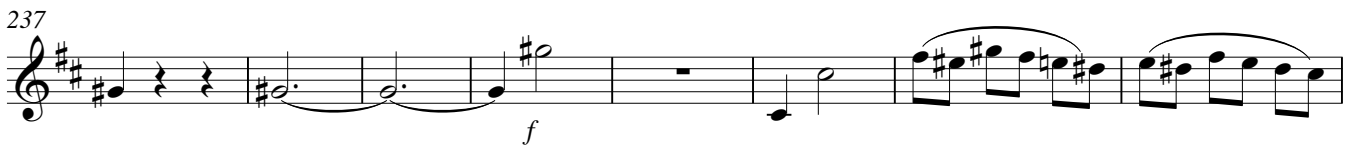
237 

245 

253 

261 

266 

Mozart Quartet KV.464

1st Baritone Bb

W.A.Mozart (1756-1791)

Arranged for Brass Band By John Hind 2013

Allegro ♩ = 126 steady

p *f*

10 *p* *f*

18

25 *p* *cres...*

32 *f* *p*

39

48 *f*

54 *p*

62 *f* *p*

71 *f*

80 *p*

87 *f*

94 *p* *f*

1st Baritone B \flat

Measures 102-108: *p*

Measures 109-115: *f*

Measures 116-122: *p*

Measures 123-130: *p*

Measures 131-137: *f*

Measures 138-144: *f*

Measures 145-152: *p*

Measures 153-160: *f*

Measures 161-167: *f*, *p*, *f*

Measures 168-175: *f*, *p*

Measures 176-183: *f*

Measures 184-189: *p*

Measures 190-196: *f*

1st Baritone B \flat

197

205

213

221

230

238

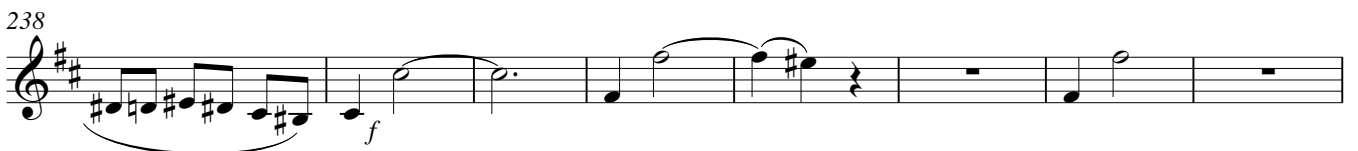

246

253

261

267

Mozart Quartet KV.464

Euphonium B♭

W.A.Mozart (1756-1791)

Allegro ♩ = 126 steady

Arranged for Brass Band By John Hind 2013

1

9

16

24

32

39

47

55

68

78

84

93

Euphonium Bb

100 *f*

107 *p*

114 *f*

120 *p*

126

134 *f*

141 *p*

147 *f* *p*

156 *fp* *fp* *f*

164 *p* *f* *p* *f*

172 *p*

179 **3** *p*

Euphonium Bb

188

196

204

212

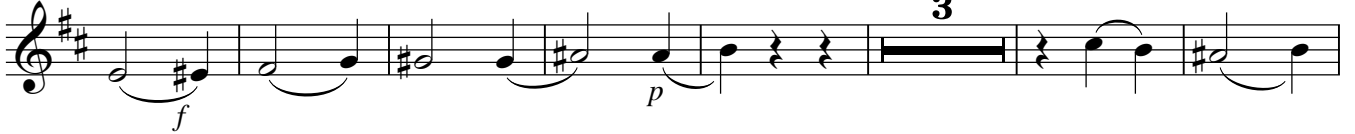

222

235

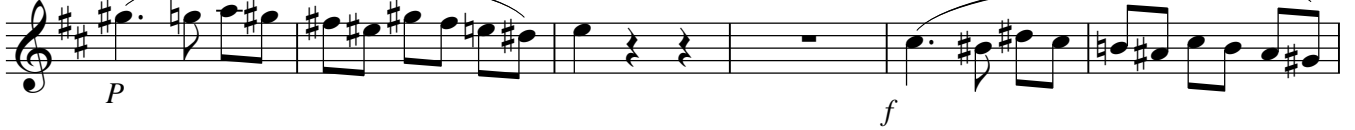

241

247

253

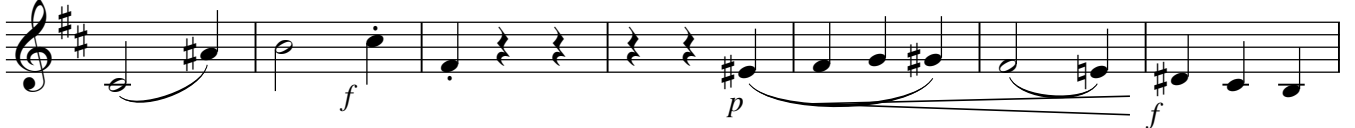

260

266

