

Overture to THE MAGIC FLUTE

Clarinet in B \flat

arr.: Inbar Sharet

W.A. Mozart

Adagio

54 *p*

66 *p f sf sf sf*

72 *p*

77 *p f sf sf sf*

82 *p cresc. f*

89

95 **Adagio**

101 **Allegro** $\text{♩} = 76$ *p*

107

113 *3*

123 *p f*

129

134

140

144

148

151

155

160

167

171

177

182

187

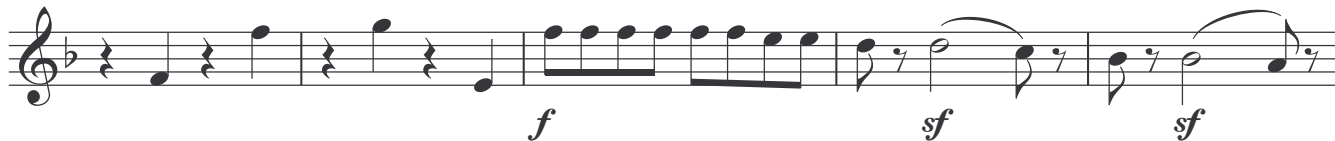

192

198

203

210

217

221

224

