

Overture to THE MAGIC FLUTE

Clarinet in B \flat

arr.: Inbar Sharet

W.A. Mozart

Adagio

47

sf sf

54

p

59

p p

64

p p

68

f sf sf sf

73

p p

78

f sf sf sf

83

p cresc. f

91

97 **Adagio**

102 **Allegro** ♩=76

p

107

111

114

117

121

126

132

136

140

p *f* *p* *f* *p* *f* *p*

144

149

153

f

157

162

sf *sf*

168

173

179

p

185

f

190

sf *sf*

195

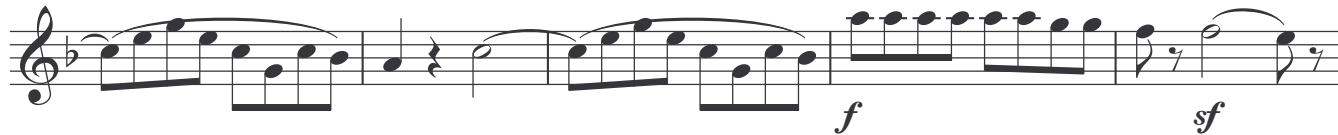

200

207

213

219

222

