

Horn in F

# Overture to THE MAGIC FLUTE

arr.: Inbar Sharet

W.A. Mozart

Adagio

88

95

Adagio

101

Allegro  $\text{♩} = 76$   
10

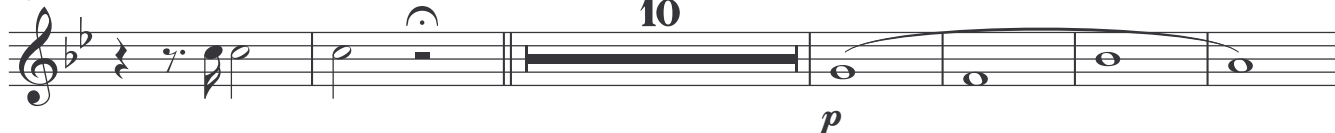

117

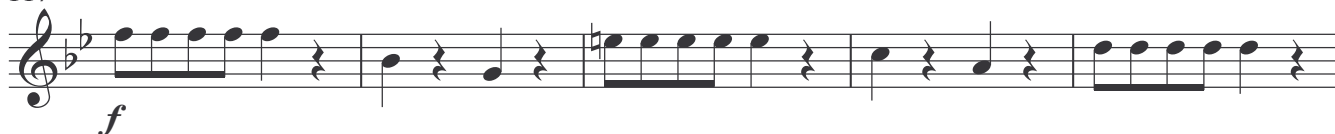

122

127

16

7

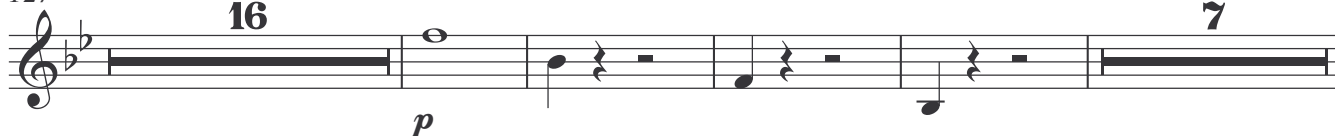

154

162

168

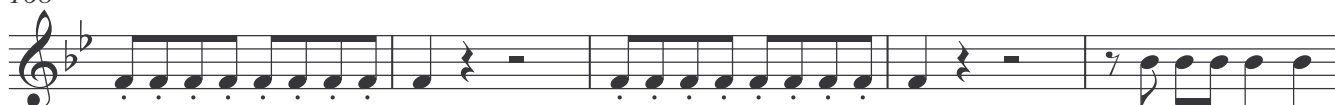

173

6

185

190

196

201

211

217

223
