

Saxophone baryton

Pour Slava Kazykin et Les Virtuoses de Pornic

Concerto Rondo in D Major, K.382

Arrangement pour piano et quatuor de saxophones par Louis Sauter

Wolfgang Amadeus Mozart

Allegretto grazioso

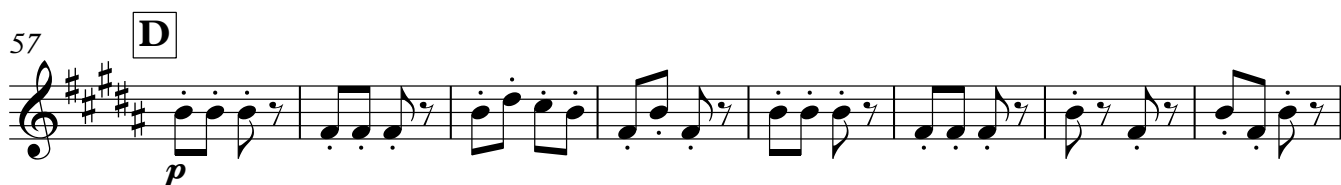
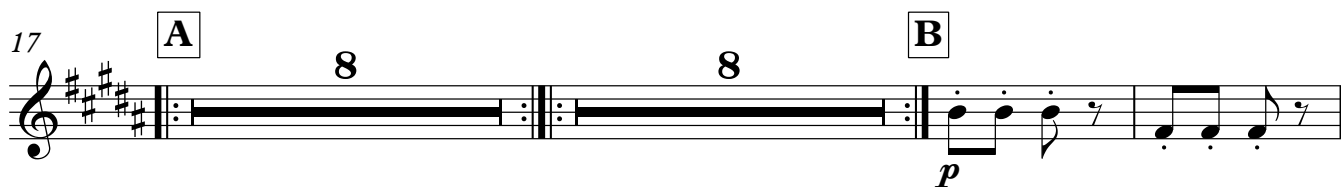

80 **F** 4 *p*

89 4

97 **G** 4 *p* *p*

108 4 3 *p*

121 **H** Adagio *p*

129 *p*

137 **I** Allegro *p*

145 *f*

153 **K** *p*

163

173

183

L

193

201

M

211

N

SOLO
p
Cadenza

219

O

Tempo I Allegretto grazioso.

227

P

232
