

# The Abduction from Seraglio - Overture

Bassoon

Mozart k384 arr. Ioan Dobrinescu

**Presto**  $\text{♩} = 140$

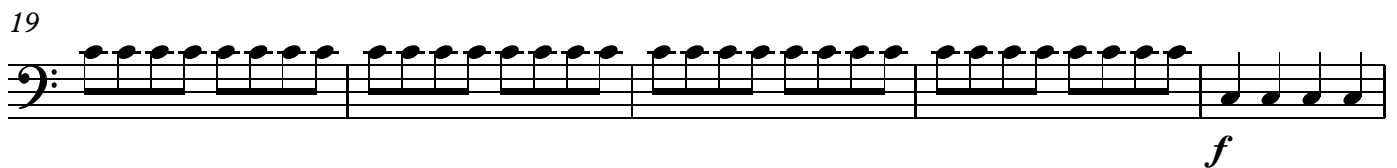
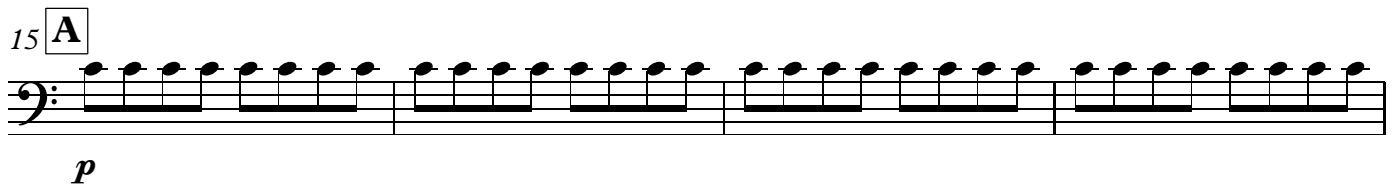

2

Bassoon

33 **B**

38

44

**C**

50

56

62

**D**

68

74

78

**E**

82

88

93

**F**

101

109

**G**

115

119

**H** Andante  $\text{♩} = 92$

129

136

*cresc.*

**I**

146

Bassoon

**J** Presto ♩ = 140

154

160

164

169

174

178

183

189

194

200

206

*p*

212 **L**

*f* *p*

218

*f*

223

*p*

228 **M**

*f* *p*

234

*f*

241 **N**

*p* 3

247

*f* 3

252

3

257 **O**

*p*

Bassoon

264 *f*

269 *p*

277 *f* *p*

285 *cresc.*

293 **P** *fp* *fp* *fp*

299 *sf* *sf* *sf* *sf* *f* *sf*

306 *sf* *sf* *sf* *sf* *sf*

311 *sf* *sf*

317

323