

# The Abduction from Seraglio - Overture

Clarinet in B $\flat$

Mozart k384 arr. Ioan Dobrinescu

**Presto**  $\text{♩} = 140$

*p*

8

*f* 3

12

3 *p*

15 **A**

*p*

22

*f* 3

26

3 *p*

29

33 **B**

*f*

39

*p*

Copyright © Ioan Dobrinescu

V.S.

Clarinet in B $\flat$

44 **C**

*p*

52

57

*f*

65 **D**

*p* *f*

74

*f*

80 **E**

*p* *p*

87

*f*

93 **F**

*p*

99

*f*

105 **G**

*p* *f*

111

115

119 **H** Andante ♩ = 92

128

136 *cresc.*

145

155 **J** Presto ♩ = 140

162

168

173

180

*f* 3

184

*p*

188

*f*

192

196 **K**

*p*

204

*f*

208

212 **L**

*f* *p*

218

*f*

224

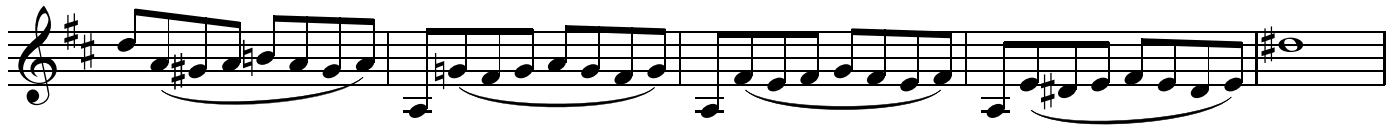

285 *cresc.*

290

**P**

296

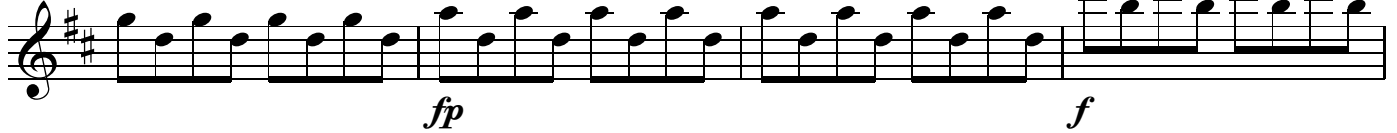

300

304

308

312

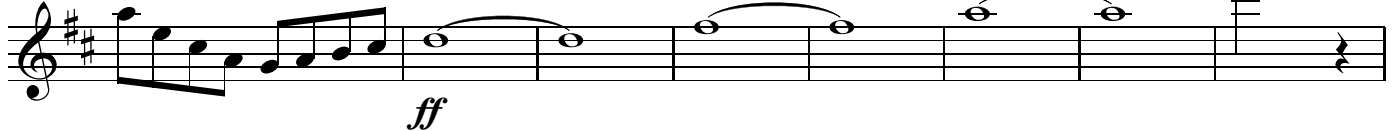

320

324

