

Oboe

The Abduction from Seraglio - Overture

Mozart k384 arr. Ioan Dobrinescu

Presto ♩ = 140

p

8

f

11

15 **A**

8

f

3

26

3

p

4

33 **B**

41

47 **C**

p

51

f

58

p

62

f

65 **D**

8

Oboe

73 *f* 3 3

80 **E** *p*

87 *f*

92 **F** *p*

100 *f* *p*

107 **G** *f*

111

115

Oboe

119 **H** Andante ♩ = 92

Oboe

179 *f* 3

183 3 *p*

189 *f*

195 **K**

199 *p* *f*

205 *b* *e* *b* *e*

211 **L** *f*

216 *p* *f*

222

227 **M** *f* *p*

233

f

238

N

8

f 3

251

f

257

O

p

263

f

268

p

276

f *p*

285 *cresc.*

f

290

f

292

P

fp

294

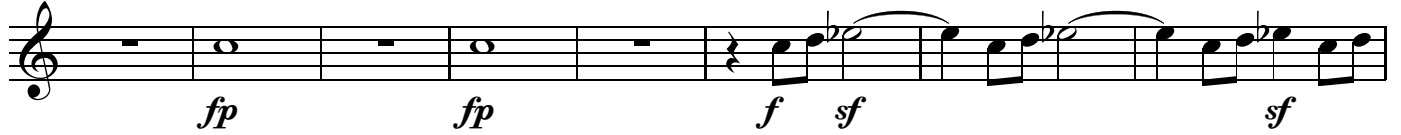

302

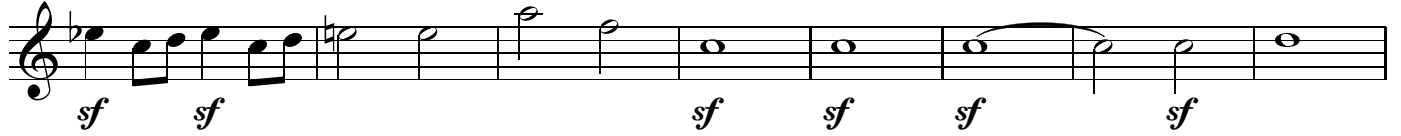

310

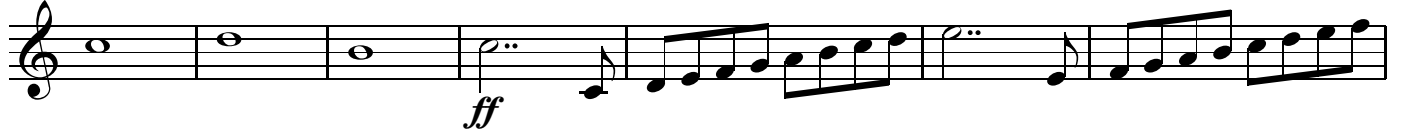

317

322

