

Tuba

# APARIENCIAS

José L. Muñoz

Allegro ♩ = 100

7

11

15

20

27

32

36

*mf*

*f*

*p*

*ff*

*mp*

APARIENCIAS

2

41

*f* *f*

45

50

*mf*

54

*rit.*

*a tempo*

59

*f* *mf*

65

71

79

**Allegro**

*ff*

83

87

87

*p*

95

95

100

100

*cresc* *sfz* *sfz*

106

106

110

110

114

114

*ff*

121

121

126

126

131

131

APARIENCIAS

4

138

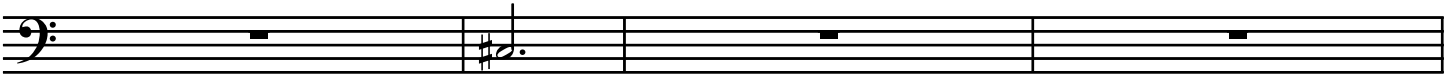

142

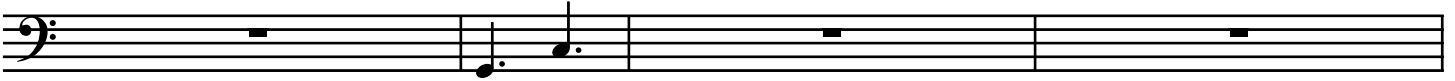

146

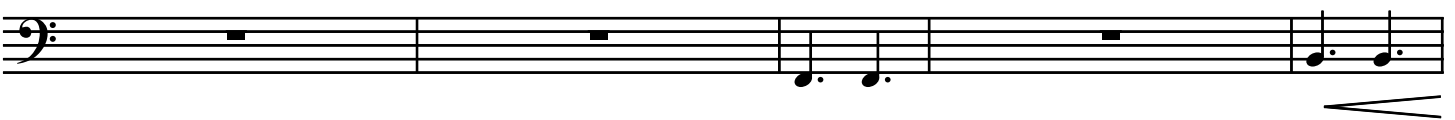

151

159

165

171

