

1st Trombone

Trompetele răsună The Trumpets sounds

Gavriil Musicescu - arr. Ioan Dobrinescu

Tempo di Marcia ♩ = 102

5 **A**

12 **B**

18

24

29 **C**

1st Trombone

31

pp

p

37 **D**

f

ff

43

1.

2.

E

ff

49

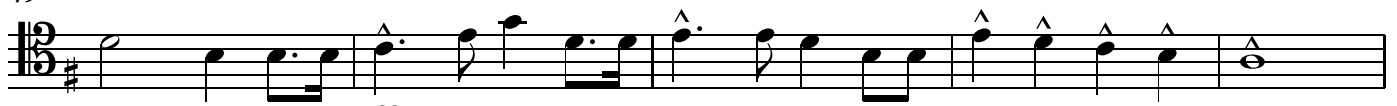

ff

54

