

Tableaux d'une exposition

Modeste Moussorgsky
orchestration de Maurice Ravel
arrangement pour harmonie par Jean Bernard

I. PROMENADE

Allegro giusto, nel modo russo; senza allegrezza, ma poco sostenuto

5

IX. LA CABANE SUR DES PATTES DE POULE (BABA-ÏAGA)

Allegro con brio, feroce

33

41

Tableaux d'une exposition

2

78 

88 

99 

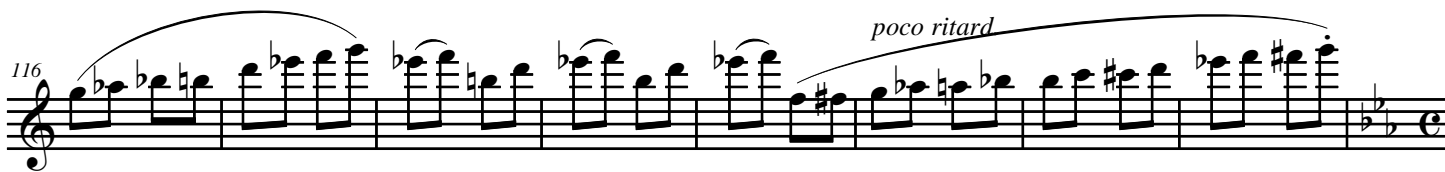
116 

X. LA GRANDE PORTE DE KIEV

Allegro alla breve. Maestoso con grandezza

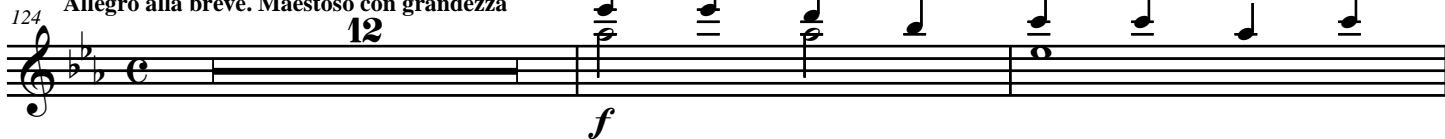
124 

138 

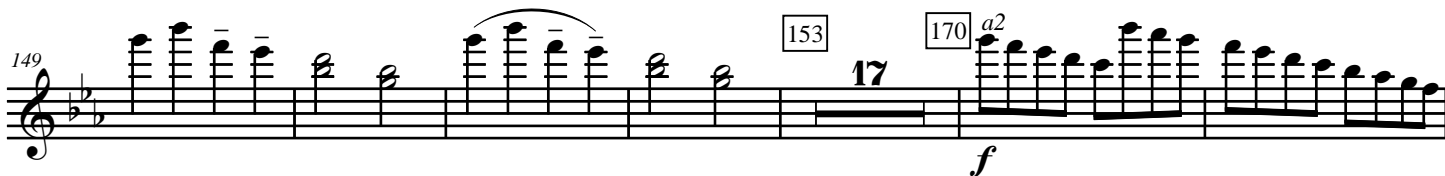
149 

172 

179 

Tableaux d'une exposition

187

238 *Meno mosso sempre maestoso*

Tableaux d'une exposition

4

246

254

254

260

mf

264

264

cresc.

272

f

cresc.

274

274

278

278

280

poco a poco rallentando

283

283

286

ff

290

290

a2

298

298

a2

Flute 3 (Piccolo)

Tableaux d'une exposition

Modeste Moussorgsky
orchestration de Maurice Ravel
arrangement pour harmonie par Jean Bernard

I. PROMENADE

Allegro giusto, nel modo russo; senza allegrezza, ma poco sostenuto

5

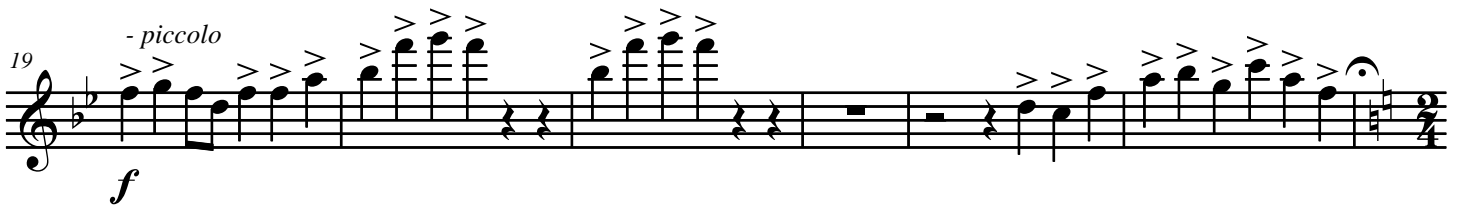
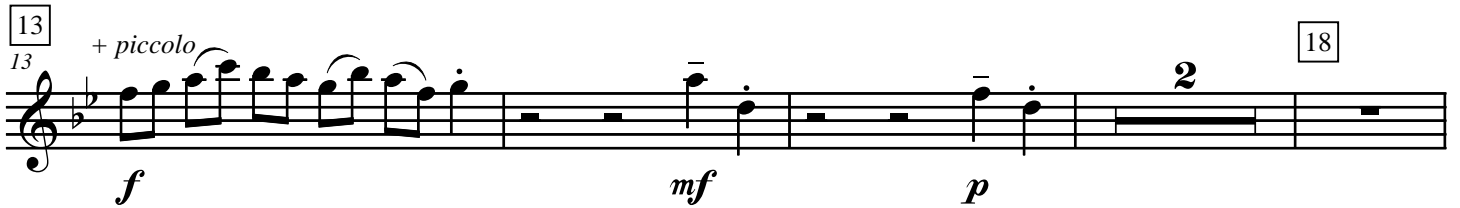
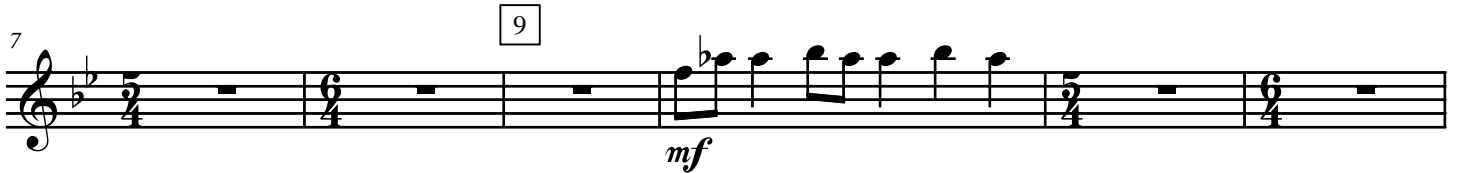

IX. LA CABANE SUR DES PATTES DE POULE (BABA-ÏAGA)

Allegro con brio, feroce

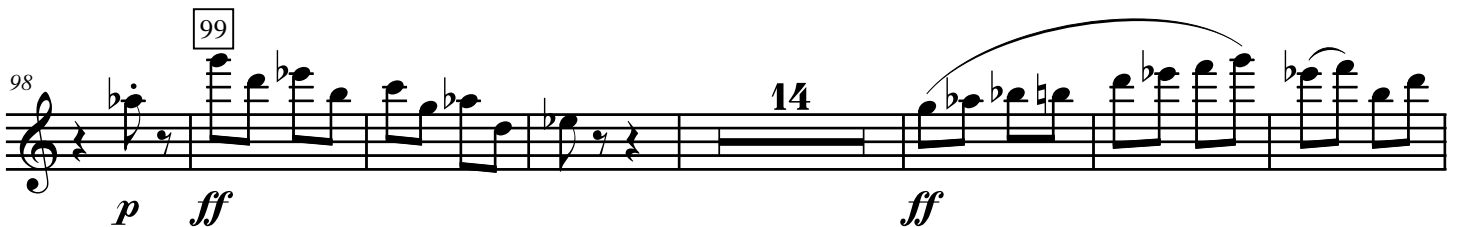
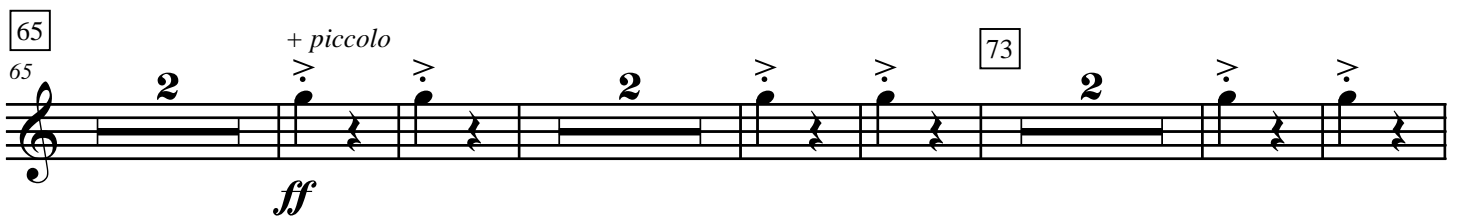
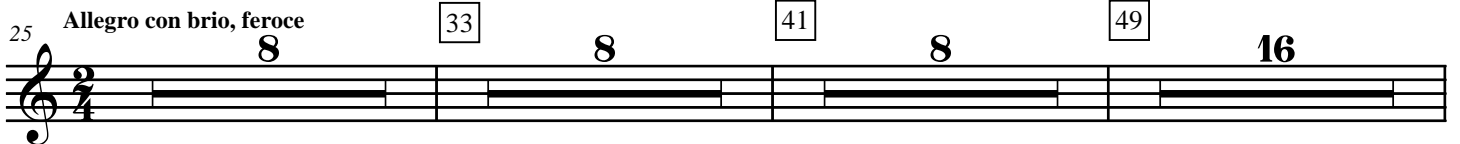

Tableaux d'une exposition

2

X. LA GRANDE PORTE DE KIEV

Allegro alla breve. Maestoso con grandezza

119 *poco ritard.* 12 136 3

139 - piccolo 145 3 ff

148 153 17

170 + piccolo 170 4 - piccolo f f

178 178

185 187 5 p

196

204 + piccolo 220 12 4 p cresc.

225 *- piccolo*
f *mf* *cresc.*

230

234 *ff*

237 *fp* *ff* 238 *Meno mosso sempre maestoso*

244

251 254

258 260 *mf*

266 *f* *cresc.* 272

Tableaux d'une exposition

275

280

poco a poco rallentando

286

ff

292

300

Hautbois

Tableaux d'une exposition

Modeste Moussorgsky
orchestration de Maurice Ravel
arrangement pour harmonie par Jean Bernard

I. PROMENADE

Allegro giusto, nel modo russo; senza allegrezza, ma poco sostenuto

5

IX. LA CABANE SUR DES PATTES DE POULE (BABA-ÏAGA)

Allegro con brio, feroce

Tableaux d'une exposition

2

79 81
a2

88 a2

98 99
a2 p ff a2

105 9 a2 ff

120 poco ritard.

X. LA GRANDE PORTE DE KIEV

Allegro alla breve. Maestoso con grandezza

124 136
12 f

138 145
mf ff 3 8 8

147 a2 p a2 153
17

170 *f* *a2* *f*

176 *f* **178**

182 *f* **187** **204** 17 8

212 *p* *p cresc.*

217 *f* **220** *a2* *a2*

224 *a2* *mf cresc.*

229

233 *ff* *a2*

236 *fp* *ff* **238** *Meno mosso sempre maestoso*

Tableaux d'une exposition

4

243

250 *a2* 254

257 260 II *mf*

265 I *mf cresc.* 272 *f cresc.*

273

278 280 *poco a poco rallentando*

282 286 *ff*

288 *a2*

296

Basson

Tableaux d'une exposition

Modeste Moussorgsky
orchestration de Maurice Ravel
arrangement pour harmonie par Jean Bernard

I. PROMENADE

Allegro giusto, nel modo russo; senza allegrezza, ma poco sostenuto

5

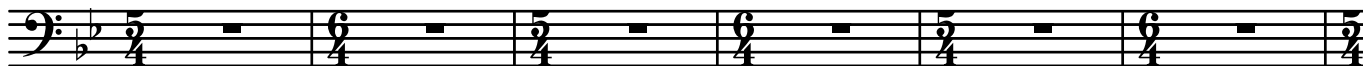

7

9

13

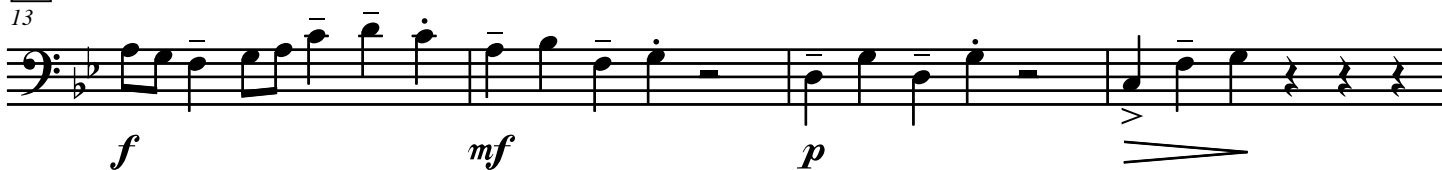

17

18

21

IX. LA CABANE SUR DES PATTES DE POULE (BABA-ÏAGA)

25 Allegro con brio, feroce

33

34

41

44

49

Tableaux d'une exposition

2

52

ff

65

60

73

81

70

3

85

ff

99

95

4

p *ff*

107

poco ritard.

X. LA GRANDE PORTE DE KIEV

Allegro alla breve. Maestoso con grandezza

117

3

ff *f*

127

136

136

f *mf*

145 153

145 *ff* *p senza espress.*

155

155

164 170

164 *f*

173 178

173

179

179

184 187

184 *p senza espress.*

191

191

200 204

200 *mf*

219 220

219 *mf* *cresc.*

Tableaux d'une exposition

4
229

Meno mosso sempre maestoso

poco a poco rallentando

Tableaux d'une exposition

Modeste Moussorgsky
orchestration de Maurice Ravel
arrangement pour harmonie par Jean Bernard

I. PROMENADE

Allegro giusto, nel modo russo; senza allegrezza, ma poco sostenuto 5

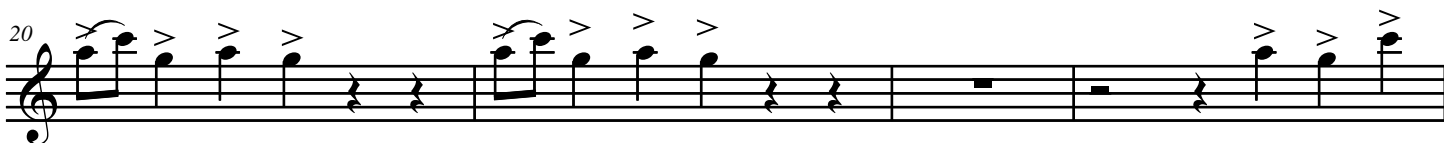
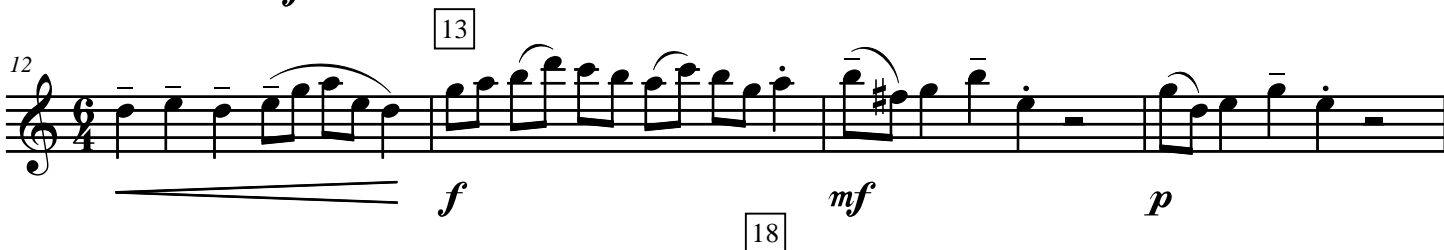
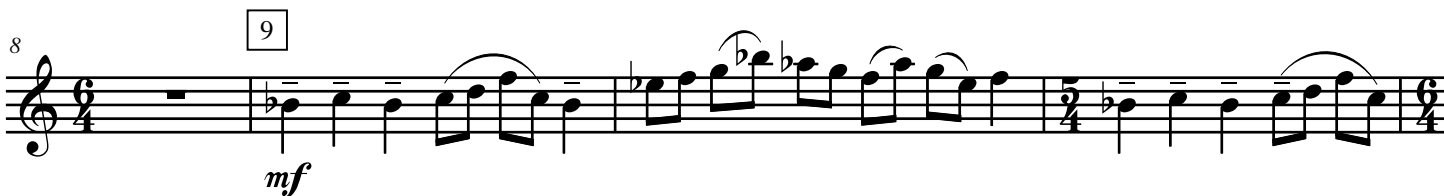

IX. LA CABANE SUR DES PATTES DE POULE (BABA-ÏAGA)

Allegro con brio, feroce

Tableaux d'une exposition

2

47 49 **2**
p *ff*

56 **8** 65
ff

71 73

79 81

87

95 99
> p *ff*

103 **5**
ff

115 *poco ritard.*

X. LA GRANDE PORTE DE KIEV

Allegro alla breve. Maestoso con grandezza

122 **12**

136 145

f *mf* *ff*

148 153

p senza espress.

158

168 170

f

174 178

180

187 187

p senza espress. *p*

197 204

3

208

p

Tableaux d'une exposition

4

213

p cresc.

220

f

225

mf cresc.

230

234

ff

238

Meno mosso sempre maestoso

ff

244

254

260

mf

264

3 3 3 3 3 3 3 3 3 3

cresc.

272

269

3 3 3 3 3 3 3 3 3 3

f *cresc.*

275

3 3 3 3 3 3 3 3 3 3

280

poco a poco rallentando

280

286

ff

292

292

300

300

Clarinettes en B \flat 2 et 3 Tableaux d'une exposition

Modeste Moussorgsky
orchestration de Maurice Ravel
arrangement pour harmonie par Jean Bernard

I. PROMENADE

Allegro giusto, nel modo russo; senza allegrezza, ma poco sostenuto 5

8 9
mf
12 13 II *mf* *p* *div.*
17 *a2* 18 *mf* *f*
21 21

IX. LA CABANE SUR DES PATTES DE POULE (BABA-ÏAGA)

Allegro con brio, feroce

25 *a2* *ff*
33 33
41 41 II 49 *mf* *p* *p*

Tableaux d'une exposition

2

52 *a2* *ff* 8 *ff* 65 *a2*
67 73
75 *a2* 81
83
91 *p*
99
99 *ff* *a2* 5
111 *ff* *poco ritard.*
119

X. LA GRANDE PORTE DE KIEV

124 Allegro alla breve. Maestoso con grandezza

12

136 145

f *mf* *ff*

136 II *f* *mf* *ff* 145 3

148 153

p senza espress.

148 *a2* *p senza espress.* 153

158 170

158 170

168 178

f *a2* *f* 178 *a2*

168 *f* *a2* *f* 178 *a2*

174 178

174 178 *a2*

179 187

2 187 *a2*

179 2 187 *a2*

185 187

III *p senza espress.*

185 III *p senza espress.*

189 204

p 204

189 *p* 204

198 204

3

198 3 204

Tableaux d'une exposition

4

208

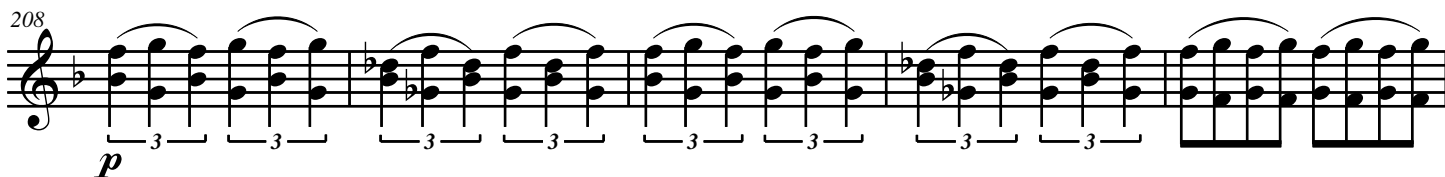

p

213

p

218

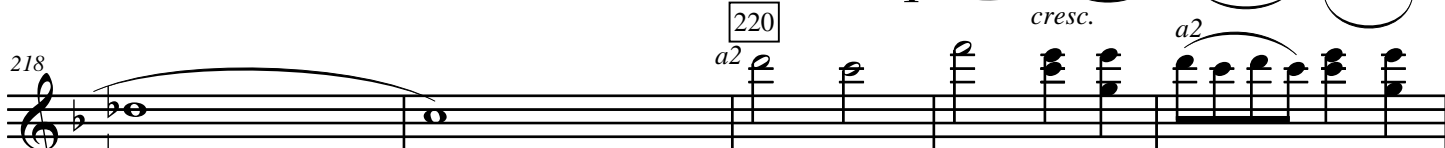

220

a2 *f*

223

a2 II

228

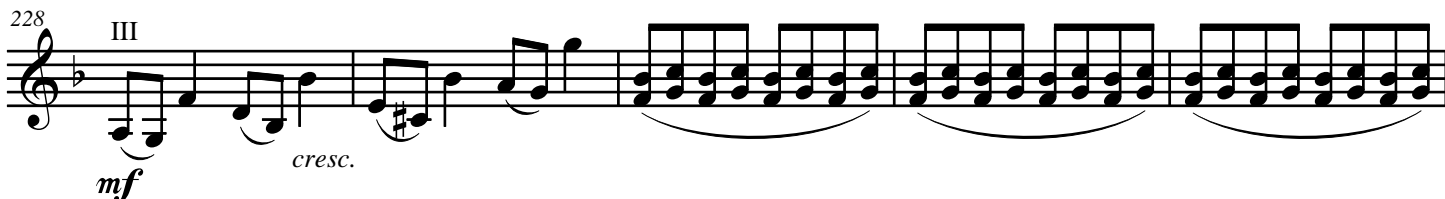

III

mf *cresc.*

233

a2 *ff*

236

ff

238 **Meno mosso sempre maestoso**

240

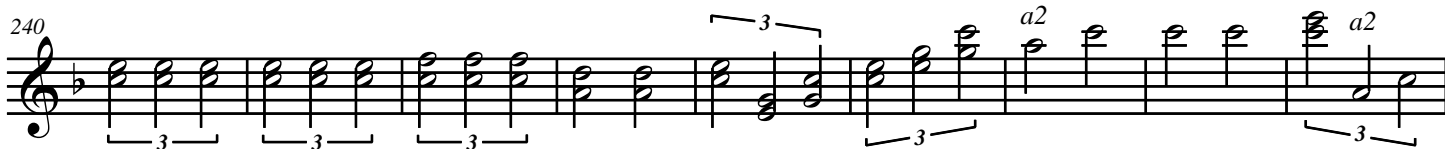

a2 *a2*

254

249

a2 *a2*

258 260

mf *cresc.*

267 272

276

cresc.

280 *poco a poco rallentando*

ff

286

ff

292 *a2*

ff

300

ff

Clarinete basse

Tableaux d'une exposition

Modeste Moussorgsky
orchestration de Maurice Ravel
arrangement pour harmonie par Jean Bernard

I. PROMENADE

Allegro giusto, nel modo russo; senza allegrezza, ma poco sostenuto 5

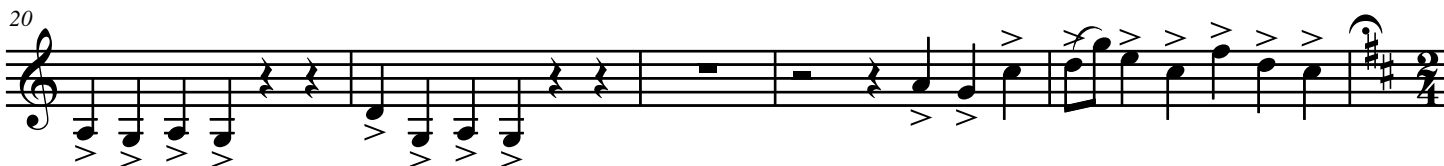
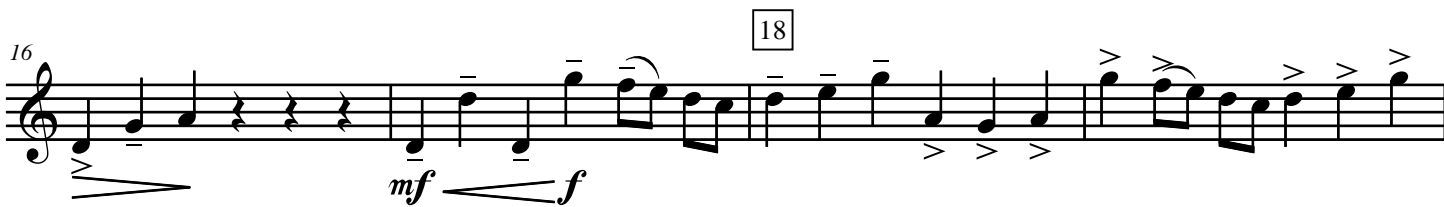

IX. LA CABANE SUR DES PATTES DE POULE (BABA-ÏAGA)

Allegro con brio, feroce

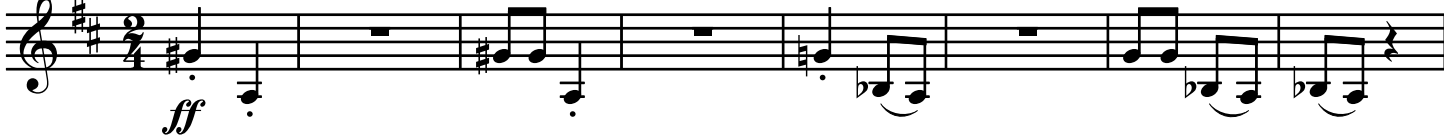

Tableaux d'une exposition

2

52

ff

60

65

69

73

80

81

ff

91

p

99

99

ff

110

poco ritard.

117

117

ff

X. LA GRANDE PORTE DE KIEV

124 Allegro alla breve. Maestoso con grandezza

12

136 136 145

148 153

158

168 170

176 178

183

187 187

197 204

207 4

Tableaux d'une exposition

4

220

mf *cresc.*

234

ff

238

Meno mosso sempre maestoso

ff

254

ff

260

mf *cresc.*

272

f *cresc.*

280

poco a poco rallentando

ff

288

ff

298

ff

Sax. Alto

Tableaux d'une exposition

Modeste Moussorgsky
orchestration de Maurice Ravel
arrangement pour harmonie par Jean Bernard

I. PROMENADE

Allegro giusto, nel modo russo; senza allegrezza, ma poco sostenuto

5

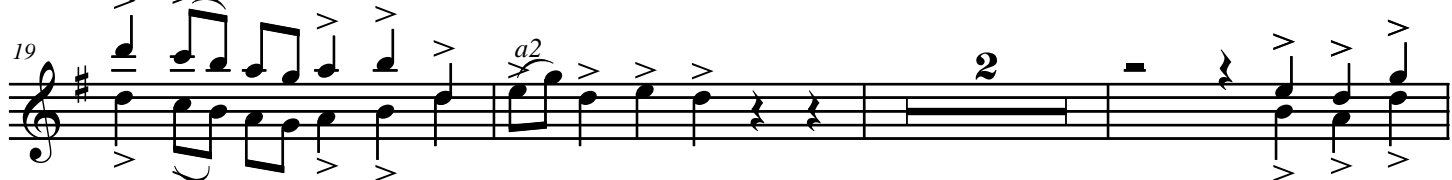
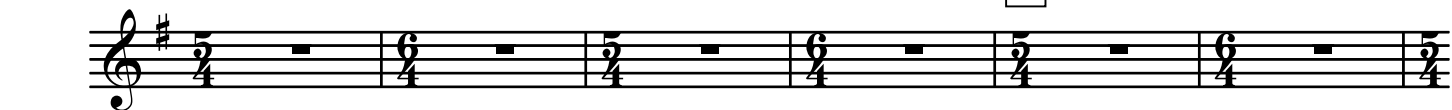

IX. LA CABANE SUR DES PATTES DE POULE (BABA-ÏAGA)

Allegro con brio, feroce

Tableaux d'une exposition

2

X. LA GRANDE PORTE DE KIEV

Allegro alla breve. Maestoso con grandezza

153 170
153 17 2
f

175 178
175 *f*

181 187 204
181 *a2* 17 4
a2

208 I
p

213 *p cresc.*

220
218 *f*

223

228 *mf cresc.*

233 *a2 ff*

Tableaux d'une exposition

4

236

238 **Meno mosso sempre maestoso**

ff

243

a2

253

254

260

a2

mf

262

a2

cresc.

268

272

274

279

280

poco a poco rallentando

285

286

ff

a2

296

Sax. Ténor

Tableaux d'une exposition

Modeste Moussorgsky
orchestration de Maurice Ravel
arrangement pour harmonie par Jean Bernard

I. PROMENADE

Allegro giusto, nel modo russo; senza allegrezza, ma poco sostenuto 5

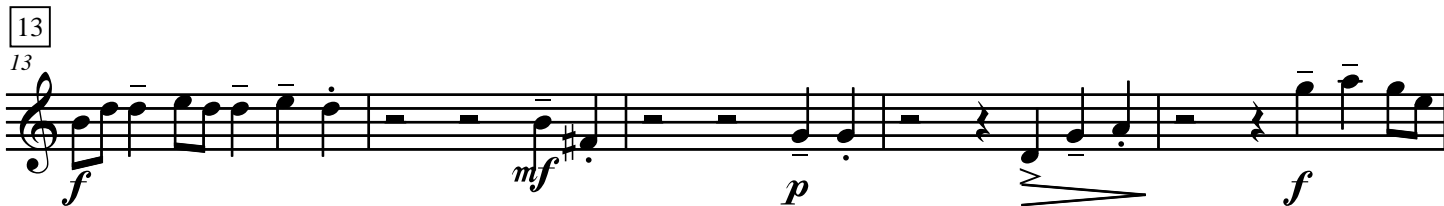
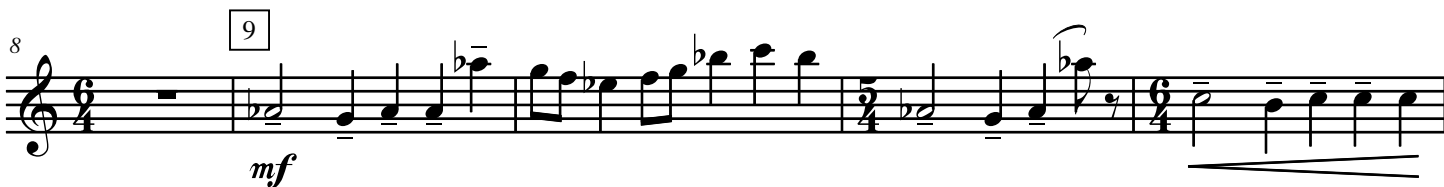

IX. LA CABANE SUR DES PATTES DE POULE (BABA-ÏAGA)

Allegro con brio, feroce

Tableaux d'une exposition

2

65

61

73

71

81

81

ff

99

92

p *ff*

102

111

poco ritard.

X. LA GRANDE PORTE DE KIEV

Allegro alla breve. Maestoso con grandezza

120

ff *f*

136

128

f

145

138

mf *ff*

153

148 Basson *p senza espress.*

158

170

168 *f* *f*

178

177 *f*

185

187

187 Basson *p senza espress.* *p*

204

11

197

220

216 *p cresc.* *f*

221

Tableaux d'une exposition

4

226 *mf* *cresc.*

231 *ff*

235

238 **Meno mosso sempre maestoso**
238 *ff*

248

258 *mf*

264 *cresc.*

270

276

280 280 *poco a poco rallentando* 286 *ff*

290

300

Sax. Baryton

Tableaux d'une exposition

Modeste Moussorgsky
orchestration de Maurice Ravel
arrangement pour harmonie par Jean Bernard

I. PROMENADE

Allegro giusto, nel modo russo; senza allegrezza, ma poco sostenuto

5

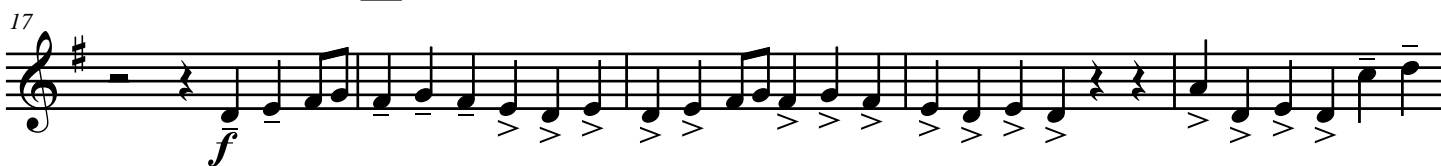
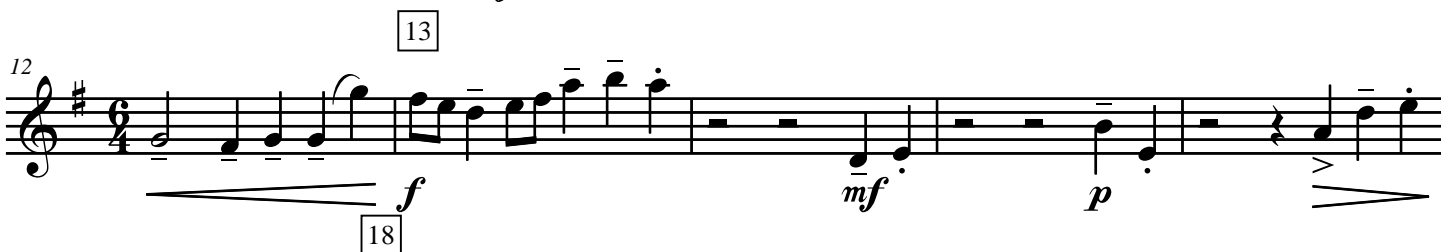

IX. LA CABANE SUR DES PATTES DE POULE (BABA-ÏAGA)

Allegro con brio, feroce

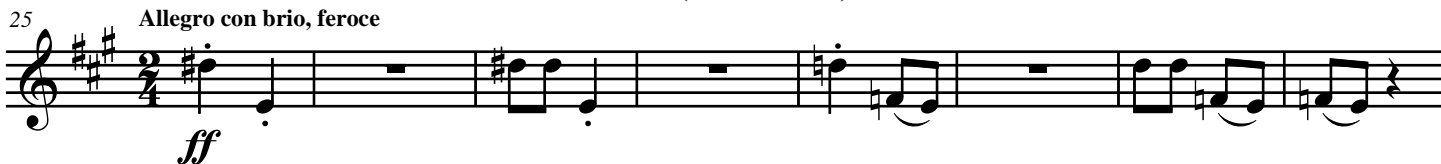

Tableaux d'une exposition

2

49 49

4 *f* *ff*

60 65

70 73

80 81

7 *ff*

94 99

> p *ff*

105

poco ritard.

113

3 *ff*

X. LA GRANDE PORTE DE KIEV

Allegro alla breve. Maestoso con grandezza

123

f *ff*

133 136 145

9 *ff*

153 170

153 17

3

176 178

181

186 187 204 220

17 12

p cresc. f

223

mf cresc.

233

ff

238 Meno mosso sempre maestoso

237

ff

243

254 260

mf

Tableaux d'une exposition

4

261

266

cresc.

272

271

276

280

poco a poco rallentando

286

ff

290

300

Trompettes en B \flat 1

Tableaux d'une exposition

Modeste Moussorgsky
orchestration de Maurice Ravel
arrangement pour harmonie par Jean Bernard

I. PROMENADE

Allegro giusto, nel modo russo; senza allegrezza, ma poco sostenuto

4

5

8

9

13

14

18

solo

f

tutti

solo

tutti

f

IX. LA CABANE SUR DES PATTES DE POULE (BABA-ÏAGA)

Allegro con brio, feroce

24

33

41

49

58

65

73

74

81

99

18

25

ff

f

ff

X. LA GRANDE PORTE DE KIEV

Allegro alla breve. Maestoso con grandezza

124

f

Tableaux d'une exposition

2

136

131

145

139

153

170

147

178

178

187

204

220

186

225

238

Meno mosso sempre maestoso

234

243

254

253

260 260 **12** **4** 272

f *cresc.*

280 280 *poco a poco rallentando*

f

286 286

ff

295

ff

Trompettes en B \flat 2 et 3 Tableaux d'une exposition

Modeste Moussorgsky
orchestration de Maurice Ravel
arrangement pour harmonie par Jean Bernard

I. PROMENADE

Allegro giusto, nel modo russo; senza allegrezza, ma poco sostenuto

5

6

II

9

2

12

13

18

4

2

III

21

a2

IX. LA CABANE SUR DES PATTES DE POULE (BABA-ÏAGA)

Allegro con brio, feroce

25

8

33

8

41

8

49

8

65

73

60

8

II

81

99

75

18

25

ff

X. LA GRANDE PORTE DE KIEV

Allegro alla breve. Maestoso con grandezza

124

II

f

Tableaux d'une exposition

2

131 136

140 145

149 153 170 178

181 187 204 220

221 2

231 238

238 246

246 254

252 258

260 272

260 12 4

f *cresc.*

280

poco a poco rallentando

280

286

286

ff

295

Cor en F 1

Tableaux d'une exposition

Modeste Moussorgsky
orchestration de Maurice Ravel
arrangement pour harmonie par Jean Bernard

I. PROMENADE

Allegro giusto, nel modo russo; senza allegrezza, ma poco sostenuto

5

6

9

13

18

20

f

f

mf

f

p

IX. LA CABANE SUR DES PATTES DE POULE (BABA-ÏAGA)

Allegro con brio, feroce

25

33

41

49

65

73

81

f

f

ff

ff

Tableaux d'une exposition

2

86 **3**

99

X. LA GRANDE PORTE DE KIEV

Allegro alla breve. Maestoso con grandezza

97 **25** *f*

128

136 *mf* *f*

144 *ff*

152 **17** *f*

176 **178**

184 **17** *mf*

210 *p cresc.* **220**

221 **2**
mf *mf* *cresc.*

229 *ff*

238 **238** *ff* **254**
Meno mosso sempre maestoso

248

258 **260** **272** *mf* *cresc.*

275 **280** *poco a poco rallentando* **286**

283 *ff*

291

299

Tableaux d'une exposition

Modeste Moussorgsky
orchestration de Maurice Ravel
arrangement pour harmonie par Jean Bernard

I. PROMENADE

Allegro giusto, nel modo russo; senza allegrezza, ma poco sostenuto

IX. LA CABANE SUR DES PATTES DE POULE (BABA-ÏAGA)

Allegro con brio, feroce

Tableaux d'une exposition

2
89

99

X. LA GRANDE PORTE DE KIEV

Allegro alla breve. Maestoso con grandezza

99

25

f

a2

133

a2

mf *f*

136

143

a2

ff

145

153

17

f

170

177

178

185

17

mf

187

204

208

215

p *cresc.* *f*

220

225

mf *mf* *cresc.* *ff*

238 *Meno mosso sempre maestoso*

235

ff

254

245 *a2*

a2 *a2* *a2*

260

255

mf *cresc.*

272

270

cresc.

280

278 *poco a poco rallentando*

poco a poco rallentando

286

286

ff

294

302

Trombones 1 et 2

Tableaux d'une exposition

Modeste Moussorgsky
orchestration de Maurice Ravel
arrangement pour harmonie par Jean Bernard

I. PROMENADE

Allegro giusto, nel modo russo; senza allegrezza, ma poco sostenuto

5

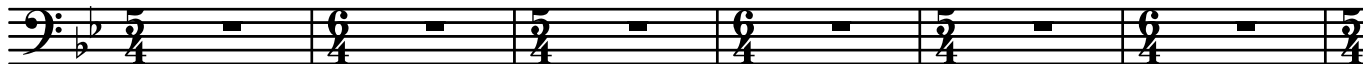

7

9

2

13

18

20

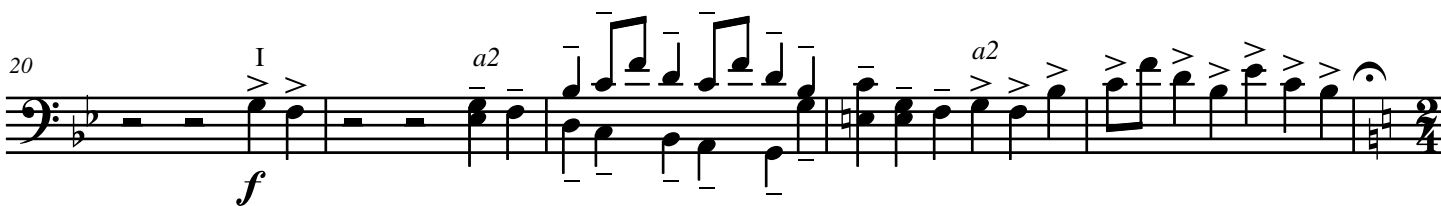

IX. LA CABANE SUR DES PATTES DE POULE (BABA-ÏAGA)

Allegro con brio, feroce

25

33

8

41

6

49

6

a2

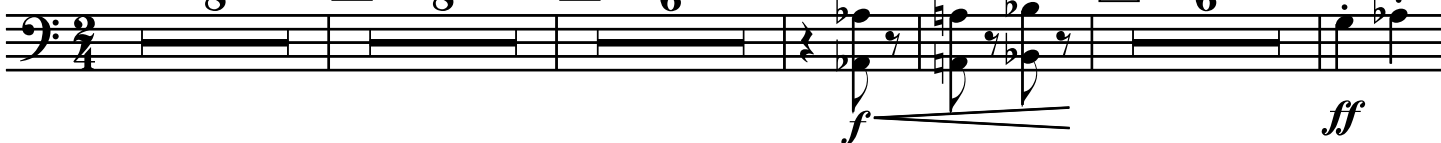

56

65

3

3

2

69

73

2

2

2

81

a2

X. LA GRANDE PORTE DE KIEV

Allegro alla breve. Maestoso con grandezza

82

99

16

II

25

ff

f

127

a2

Tableaux d'une exposition

2

134 *a2* 136

141 145 *p*

148 *a2* 153 170 17 8

178 178 *f*

185 187 204 17 12 *p cresc.*

219 220 *f* *p* *f*

227 *mp cresc.* *mf* *ff*

235 238 *Meno mosso sempre maestoso* *ff*

243

250 254

250 251 252 253 254

3 3 a2

257 272

257 258 259 260 261 262 263 264 265 266 267 268 269 270 271 272

12

mf *cresc.*

275 280

275 276 277 278 279 280

poco a poco rallentando

282 286

282 283 284 285 286

ff

288 a2

288 289 290 291 292 293 294 295 296 297 298

a2

298

298 299 300 301 302 303

Tableaux d'une exposition

Modeste Moussorgsky
orchestration de Maurice Ravel
arrangement pour harmonie par Jean Bernard

I. PROMENADE

Allegro giusto, nel modo russo; senza allegrezza, ma poco sostenuto

5

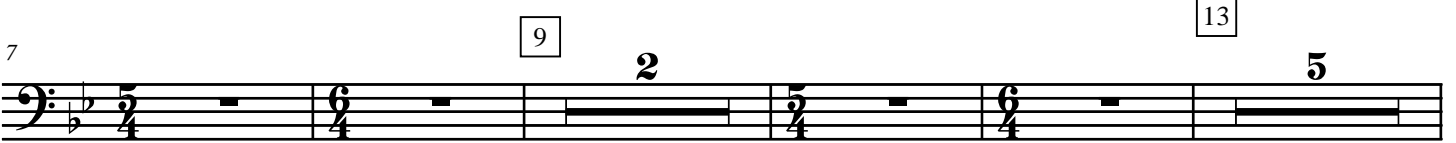
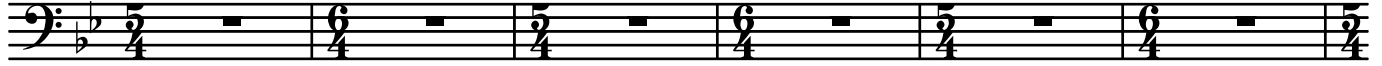

IX. LA CABANE SUR DES PATTES DE POULE (BABA-ÏAGA)

Allegro con brio, feroce

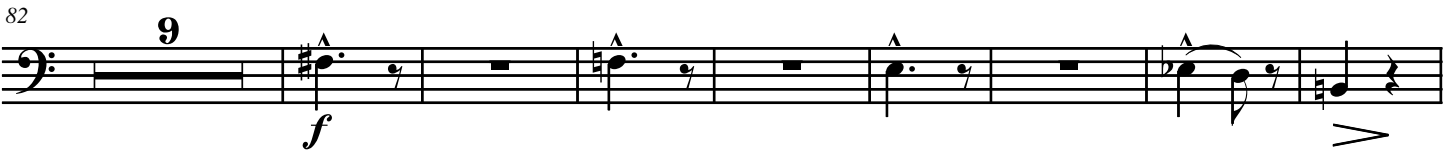
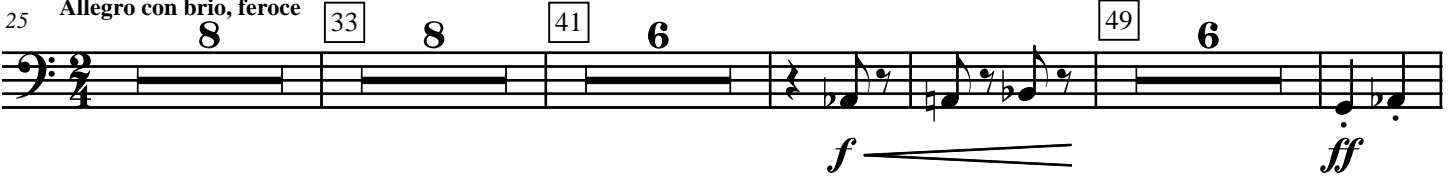

X. LA GRANDE PORTE DE KIEV

Allegro alla breve. Maestoso con grandezza

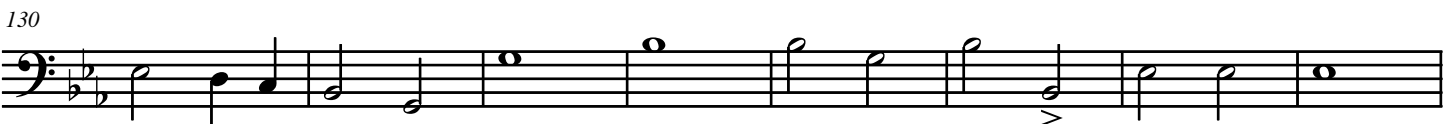

Tableaux d'une exposition

2

145

138

p *f* *ff*

146

153

170

153

17

f

178

176

f

187

204

185

17

12

p *mf*

220

219

225

mf

238

Meno mosso sempre maestoso

233

ff *ff*

242

254

250

260

272

257

mf *cresc.*

280

poco a poco rallentando

276

286

282

ff

288

297

Euphonium

Tableaux d'une exposition

Modeste Moussorgsky
orchestration de Maurice Ravel
arrangement pour harmonie par Jean Bernard

I. PROMENADE

Allegro giusto, nel modo russo; senza allegrezza, ma poco sostenuto

IX. LA CABANE SUR DES PATTES DE POULE (BABA-ÏAGA)

Allegro con brio, feroce

X. LA GRANDE PORTE DE KIEV

Allegro alla breve. Maestoso con grandezza

Tableaux d'une exposition

2

136

131

145

138

146

153

170

178

185

187

204

208

5

220

238

Meno mosso sempre maestoso

243

254

260

272

*mf* *cresc.*

280

poco a poco rallentando

286

*ff*

291

300

Euphonium

Tableaux d'une exposition

Modeste Moussorgsky
orchestration de Maurice Ravel
arrangement pour harmonie par Jean Bernard

I. PROMENADE

Allegro giusto, nel modo russo; senza allegrezza, ma poco sostenuto

5

6

9

2

12

13

18

4

3

22

f

f

f

IX. LA CABANE SUR DES PATTES DE POULE (BABA-ÏAGA)

Allegro con brio, feroce

25

8

33

8

41

4

49

6

3

3

65

8

73

8

81

3

3

9

f

ff

ff

ff

X. LA GRANDE PORTE DE KIEV

Allegro alla breve. Maestoso con grandezza

99

25

f

Tableaux d'une exposition

2

136

130

137

p *f*

145

ff

152

153 170 178

f

175

f

182

3 17 187 204

mf

207

215

5 5 4

mf *mf cresc.*

233

238 *Meno mosso sempre maestoso*

ff *ff*

242

250

254

258

260

272

12

mf *cresc.*

280

poco a poco rallentando

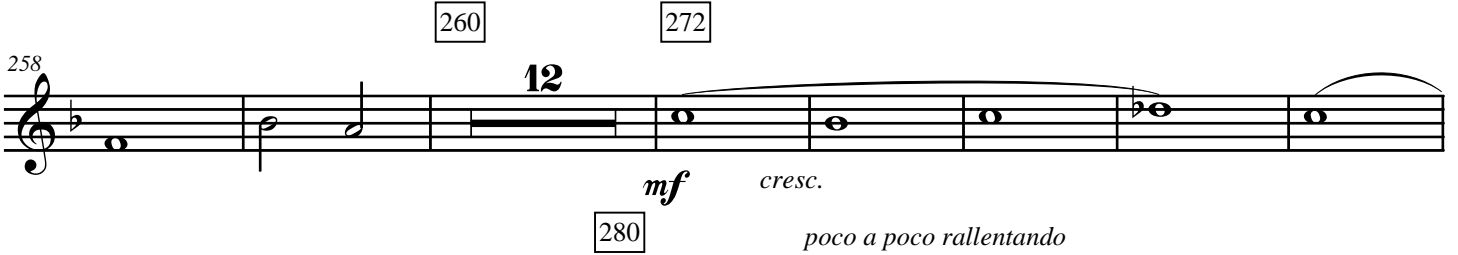

277

286

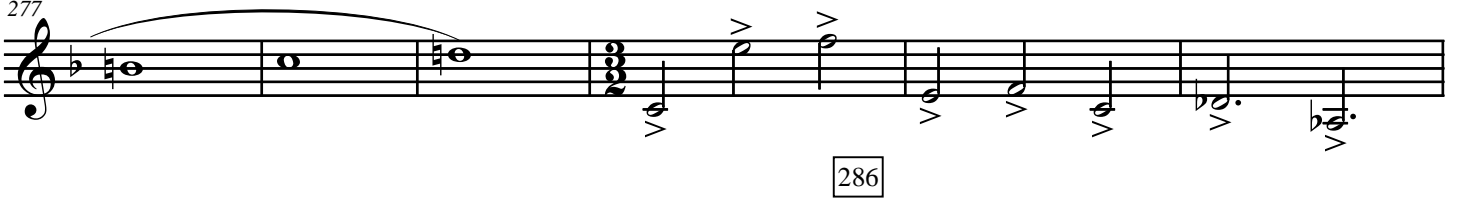

283

ff

290

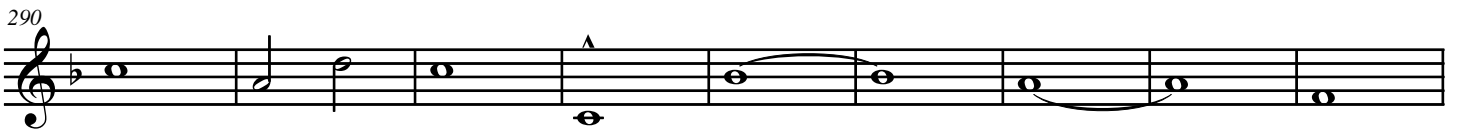

299

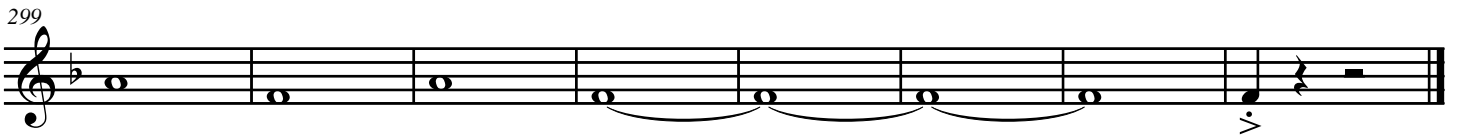

Tuba

Tableaux d'une exposition

Modeste Moussorgsky
orchestration de Maurice Ravel
arrangement pour harmonie par Jean Bernard

I. PROMENADE

Allegro giusto, nel modo russo; senza allegrezza, ma poco sostenuto

IX. LA CABANE SUR DES PATTES DE POULE (BABA-ÏAGA)

Allegro con brio, feroce

X. LA GRANDE PORTE DE KIEV

Allegro alla breve. Maestoso con grandezza

Tableaux d'une exposition

2

128

135

136

142

145

150

153

170

17

174

178

4

183

187

17

204

2

206

220

214

221

227

234

243

254

251

260

272

12

259

278

286

283

289

298

Contrebasse

Tableaux d'une exposition

Modeste Moussorgsky
orchestration de Maurice Ravel
arrangement pour harmonie par Jean Bernard

I. PROMENADE

Allegro giusto, nel modo russo; senza allegrezza, ma poco sostenuto

5

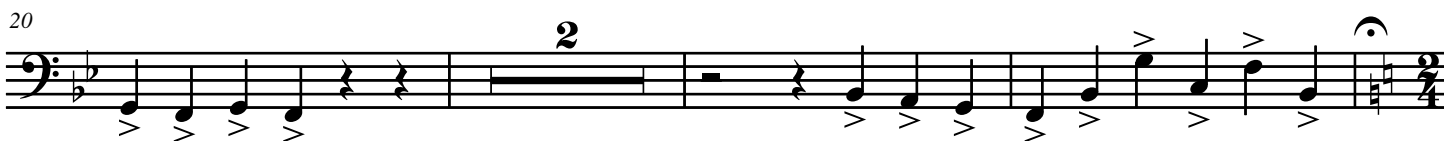
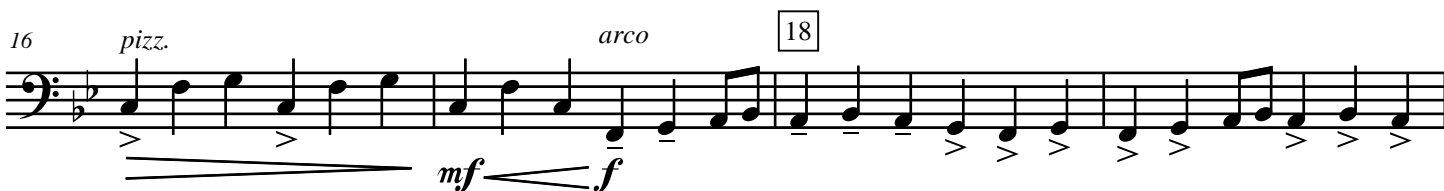
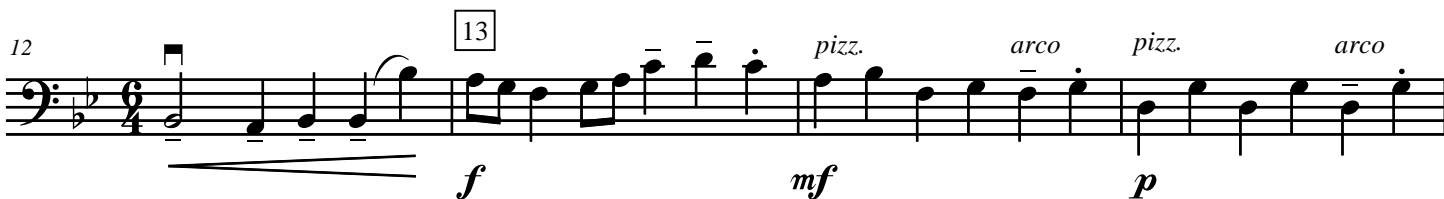
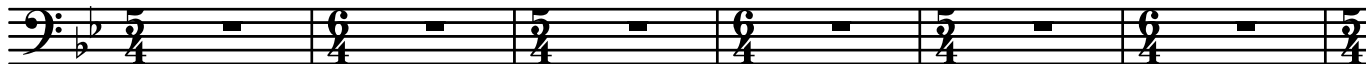

IX. LA CABANE SUR DES PATTES DE POULE (BABA-ÏAGA)

33

Allegro con brio, feroce

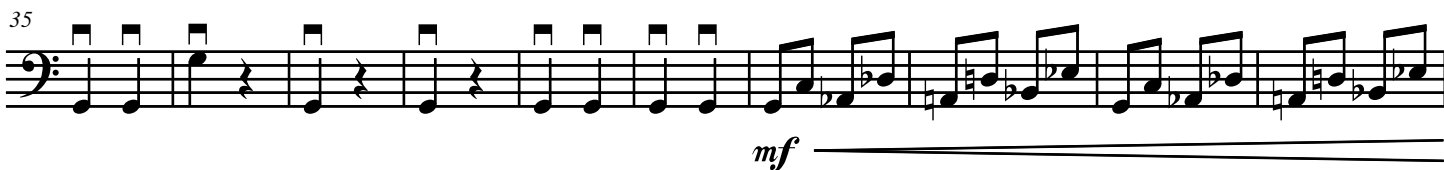

Tableaux d'une exposition

2

58 *arco* *pizz.* *arco* 65

71 73 81 **3**

85 *pizz.* **3** *arco* 99

96 *pizz.* **6** *arco* **ff**

109 **9**

X. LA GRANDE PORTE DE KIEV

Allegro alla breve. Maestoso con grandezza

124 **12** 136 **9** 145 **ff**

151 153 **17** 170 **f**

176 178

182

187 187 **17** 204 *pizz.*

mf

213 220

cresc.

f

223

mf cresc.

233 *arco*

ff

237 238 *Meno mosso sempre maestoso*

243

254

251

260

259

mf

272

267

Tableaux d'une exposition

4

275

280

cresc.

poco a poco rallentando

283

286

ff

291

299

Timbales

Tableaux d'une exposition

Modeste Moussorgsky
orchestration de Maurice Ravel
arrangement pour harmonie par Jean Bernard

I. PROMENADE

Allegro giusto, nel modo russo; senza allegrezza, ma poco sostenuto

5

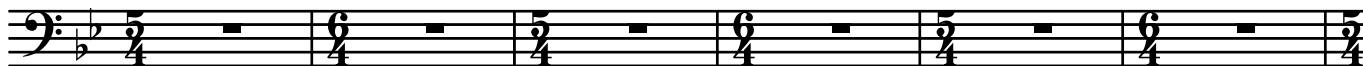

Tableaux d'une exposition

2

145 145 153 170

ff *f*

178

171

181 187 204

p cresc.

218 220

mf cresc. *f*

238 **Meno mosso sempre maestoso**

238

f 254

248

258 260 272 280 *poco a poco rallentando*

mf cresc.

286

286

ff

296

Glockenspiel

Tableaux d'une exposition

Modeste Moussorgsky
orchestration de Maurice Ravel
arrangement pour harmonie par Jean Bernard

I. PROMENADE

Allegro giusto, nel modo russo; senza allegrezza, ma poco sostenuto

5

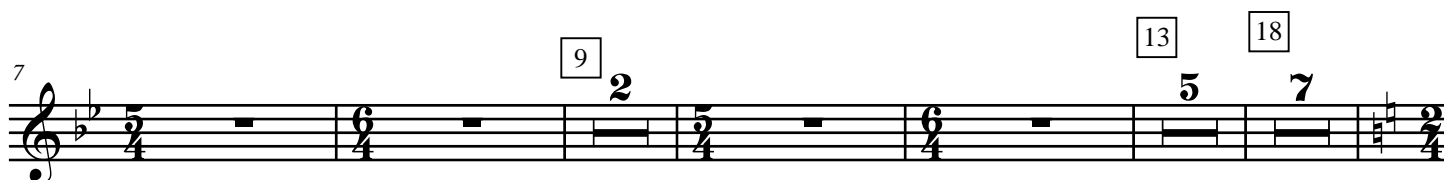

IX. LA CABANE SUR DES PATTES DE POULE (BABA-ÏAGA)

Allegro con brio, feroce

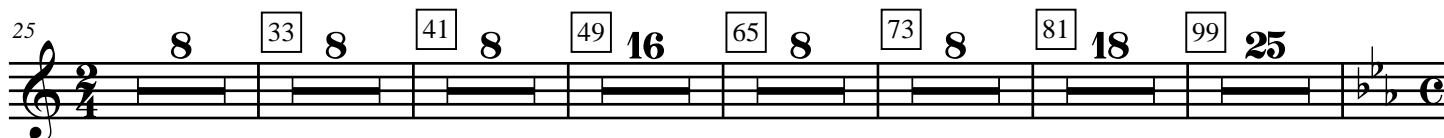

X. LA GRANDE PORTE DE KIEV

Allegro alla breve. Maestoso con grandezza

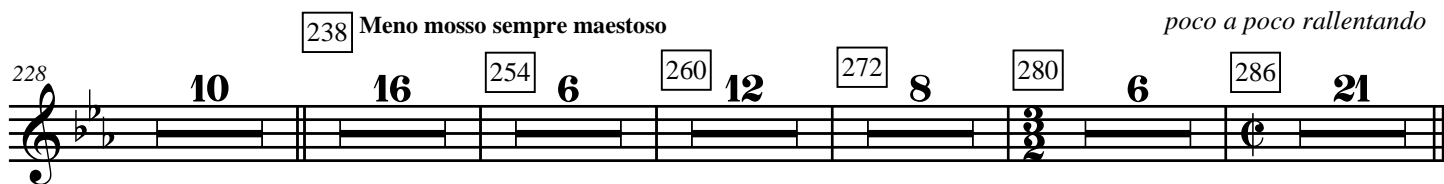
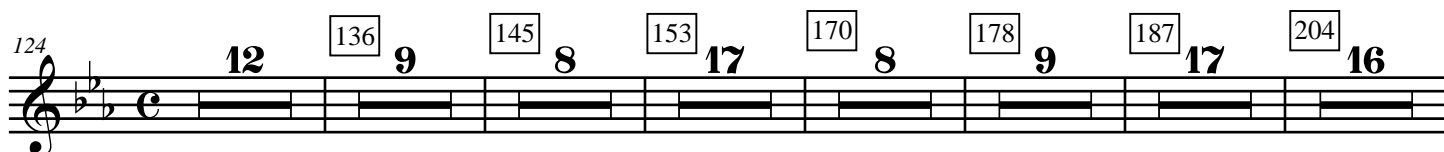

Tableaux d'une exposition

Modeste Moussorgsky
orchestration de Maurice Ravel
arrangement pour harmonie par Jean Bernard

I. PROMENADE

Allegro giusto, nel modo russo; senza allegrezza, ma poco sostenuto

5

IX. LA CABANE SUR DES PATTES DE POULE (BABA-ÏAGA)

Allegro con brio, feroce

X. LA GRANDE PORTE DE KIEV

Allegro alla breve. Maestoso con grandezza

Tableaux d'une exposition

2

232 238 **Meno mosso sempre maestoso**

4 16 6 12 8

280 *poco a poco rallentando*

280 6 286 *vibrato* 3

ff

295

301

Percussion 1

Tableaux d'une exposition

Modeste Moussorgsky
orchestration de Maurice Ravel
arrangement pour harmonie par Jean Bernard

I. PROMENADE

Allegro giusto, nel modo russo; senza allegrezza, ma poco sostenuto 5

IX. LA CABANE SUR DES PATTES DE POULE (BABA-ÏAGA)

25 *Allegro con brio, feroce*
grosse caisse

X. LA GRANDE PORTE DE KIEV

124 *Allegro alla breve. Maestoso con grandezza*

Tableaux d'une exposition

2

153

146

2

17

170

3

178

3

181

5

17

16

18

238

Meno mosso sempre maestoso

254

7

3

3

6

260

272

280

poco a poco rallentando

286

12

8

4

287

294

301

Percussion 2

Tableaux d'une exposition

Modeste Moussorgsky
orchestration de Maurice Ravel
arrangement pour harmonie par Jean Bernard

I. PROMENADE

Allegro giusto, nel modo russo; senza allegrezza, ma poco sostenuto 5

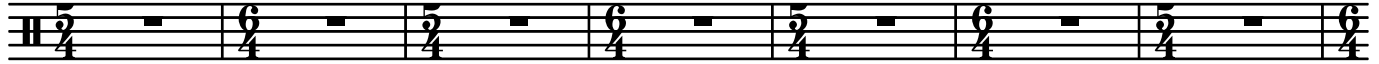

IX. LA CABANE SUR DES PATTES DE POULE (BABA-ÏAGA)

25 Allegro con brio, feroce 33 41 49 *crash*

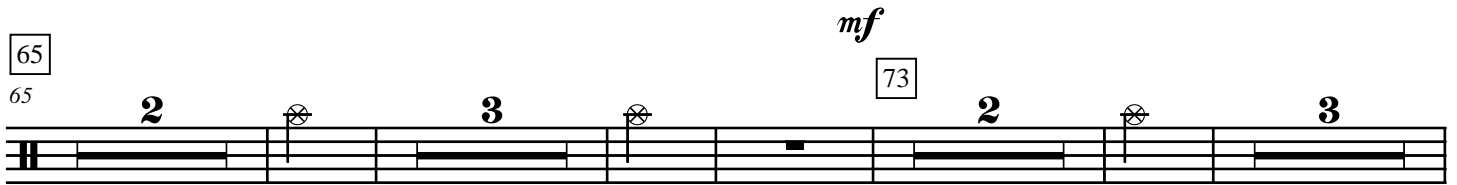
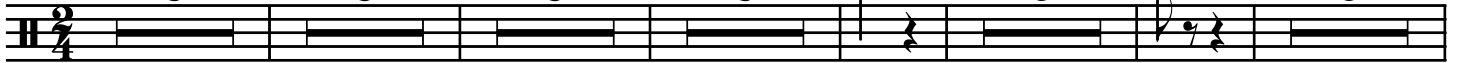

X. LA GRANDE PORTE DE KIEV

Allegro alla breve. Maestoso con grandezza

Tableaux d'une exposition

2

145 *crash* 3 153 170 178 17 8 3

ff

f

182 4 187 204 *vibrato* *tam tam*

p

vibrato

211 220

mp

mf

221

p cresc.

mf

231 238 *Meno mosso sempre maestoso* 3 *vibrato* 7 7 254

f

f

255 260 272 280 *poco a poco rallentando* 286 12 8 5

ff

287 *vibrato*

297 *avec des baguettes de timbales*