

L'assedio

di Alfredo Muzzi

♩ = 60

8

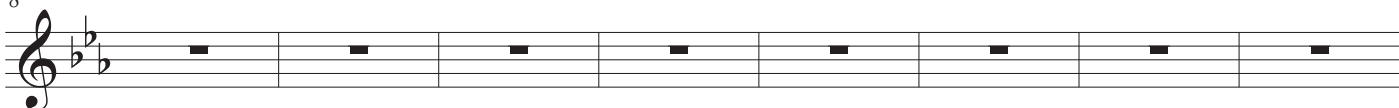

♩ = 120

16

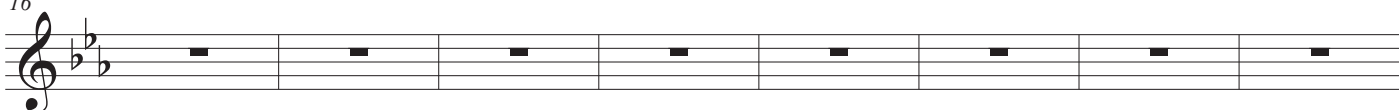

24

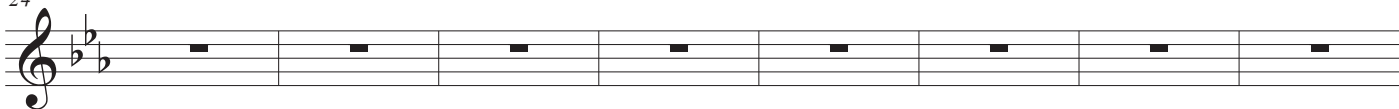

32

38

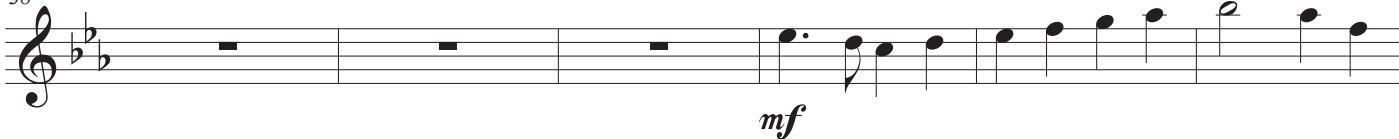

44

50

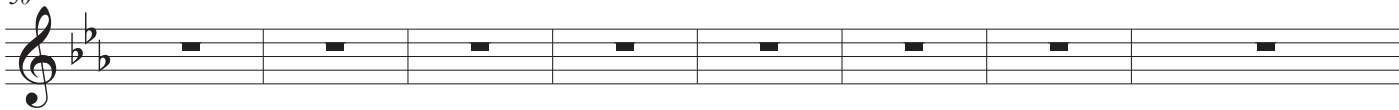

58

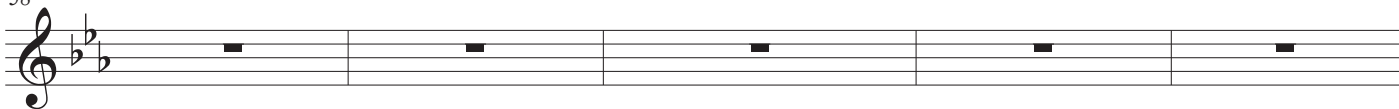

63

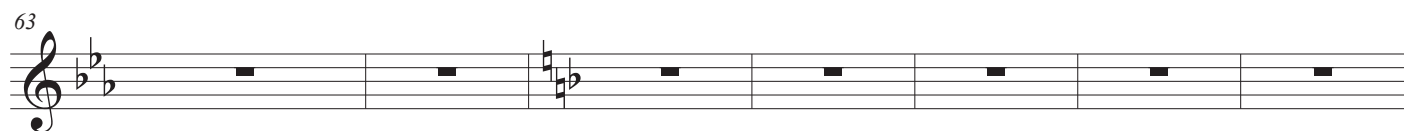

$\text{♩} = 60$

70

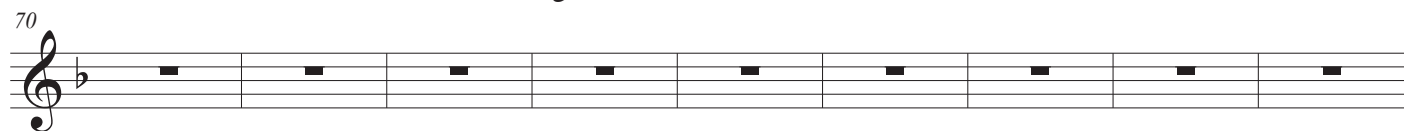

79

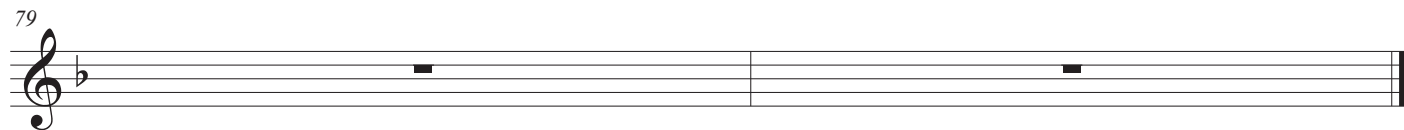

L'assedio

di Alfredo Muzzi

♩ = 60

8

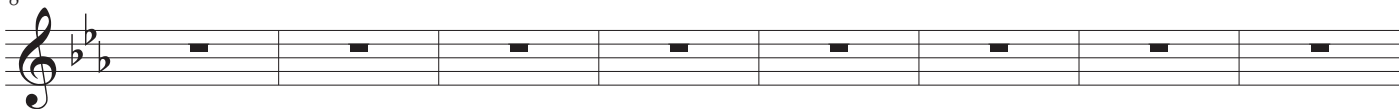

♩ = 120

16

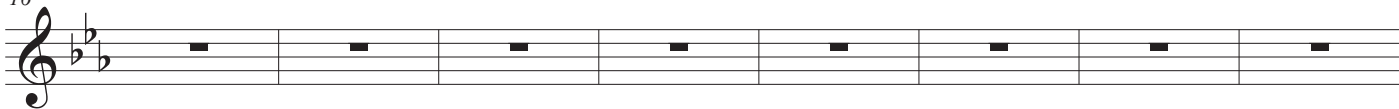

24

31

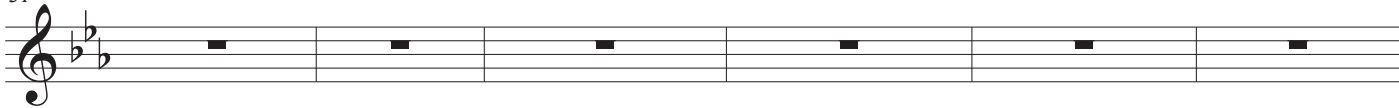

37

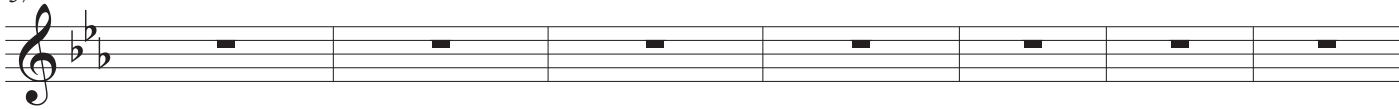

44

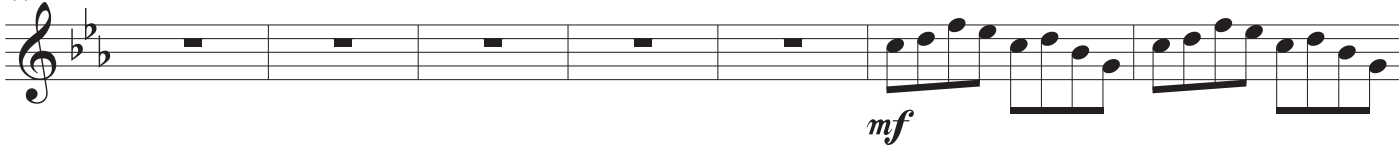

51

56

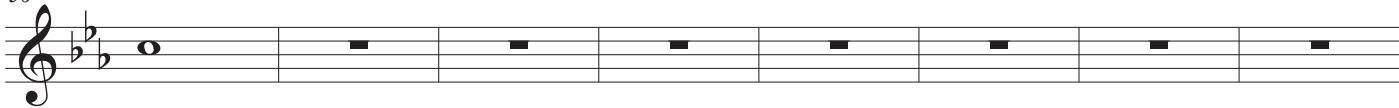

64

= 60

72

Horn in F

L'assedio

di Alfredo Muzzi

$\text{♩} = 60$

8

$\text{♩} = 120$

14

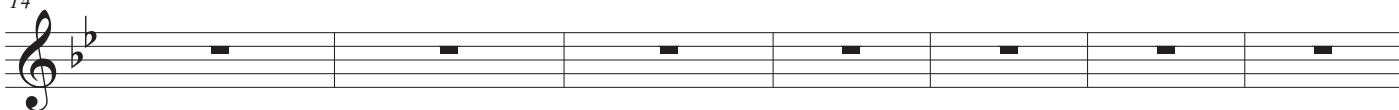

21

mf

29

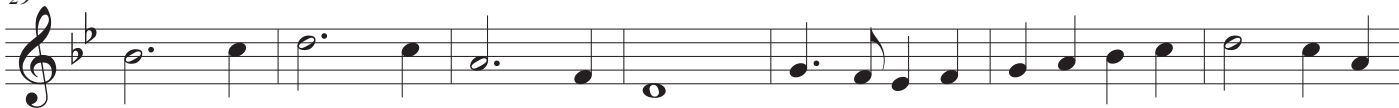

36

42

48

54

61

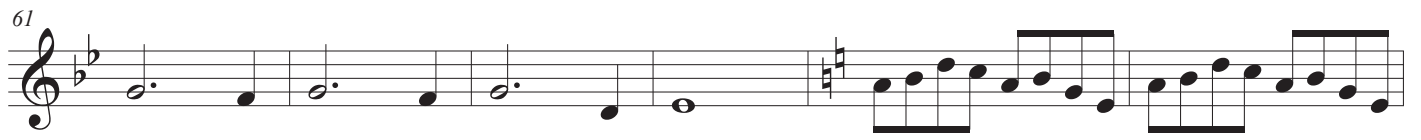

67

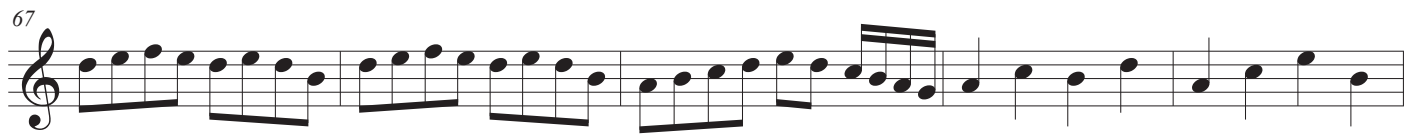

♩ = 60

72

78

L'assedio

di Alfredo Muzzi

♩ = 60

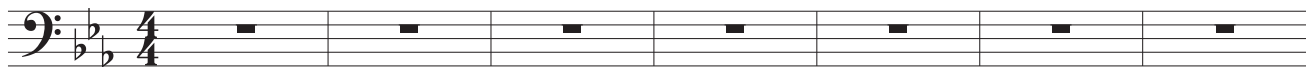

8

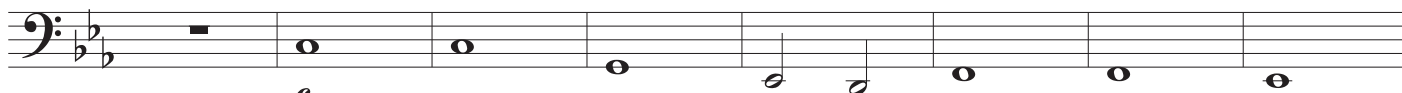

f

♩ = 120

16

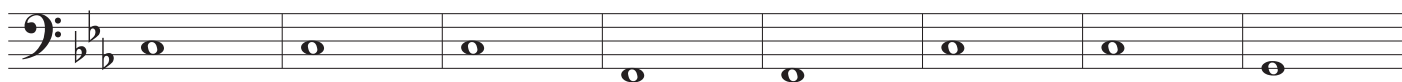

24

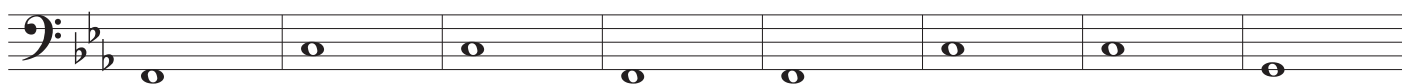

32

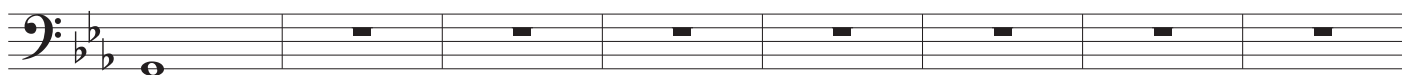

40

48

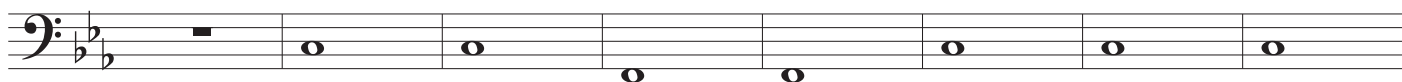

56

63

2

L'assedio

♩ = 60

70

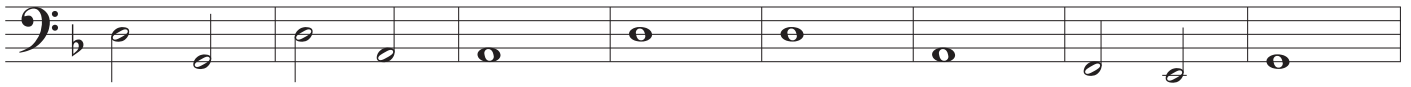

78

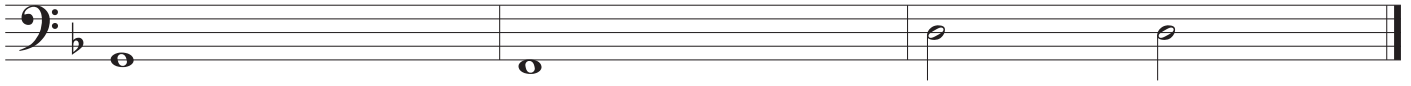

L'assedio

di Alfredo Muzzi

♩ = 60

8

♩ = 120

16

24

32

mp

40

48

56

mf

61

66

$\text{♩} = 60$

71

79

L'assedio

di Alfredo Muzzi

♩ = 60

8

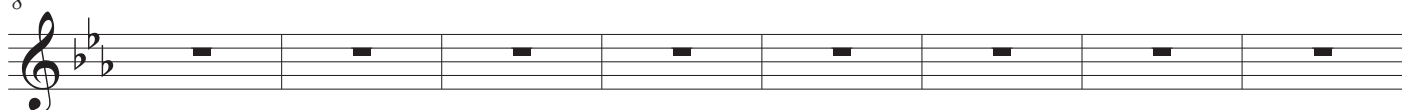

♩ = 120

16

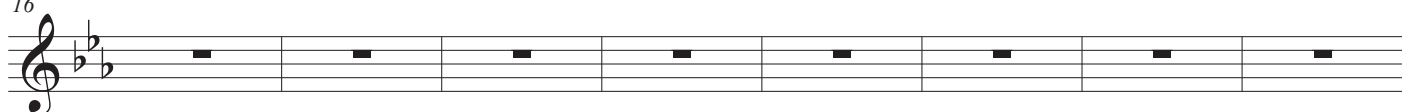

24

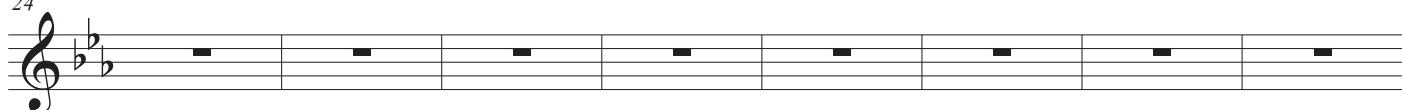

32

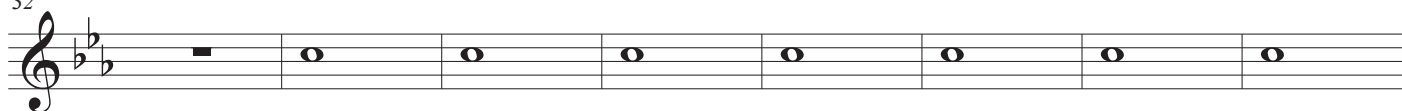

mp

40

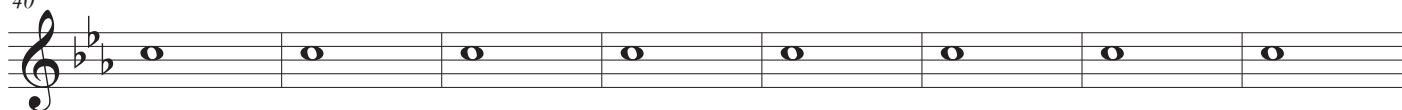

48

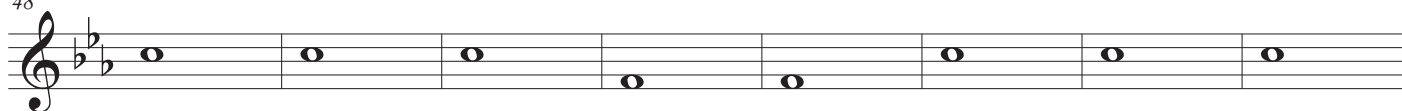

56

mf

61

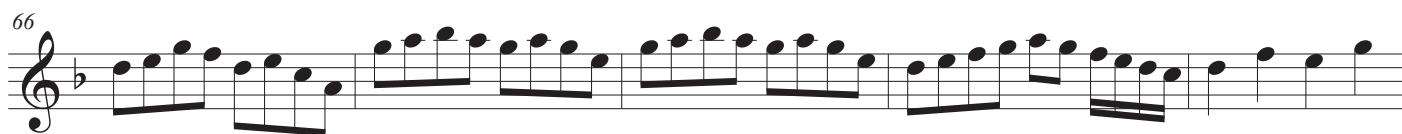

$\text{♩} = 60$

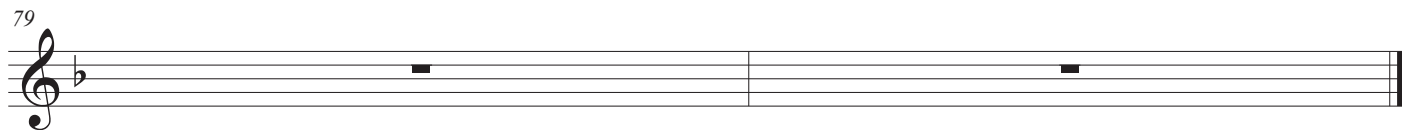
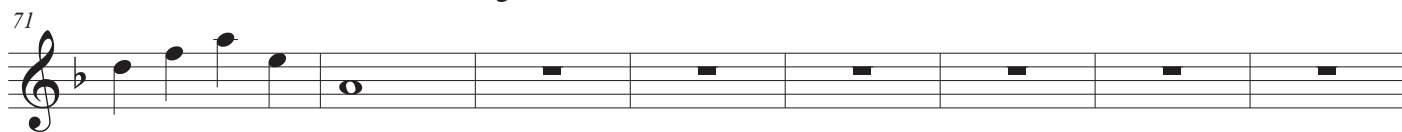

L'assedio

di Alfredo Muzzi

♩ = 60

mf

6

♩ = 120

12

18

23

28

34

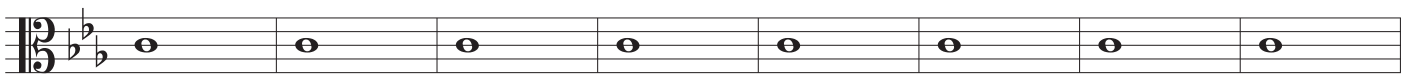

42

50

55

62

♩ = 60

69

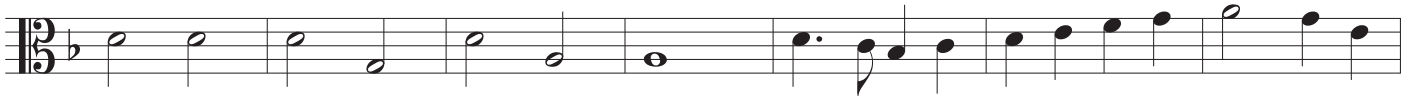

76

L'assedio

di Alfredo Muzzi

♩ = 60

f

6

12

♩ = 120

18

23

28

34

42

50

55

62

$\text{♩} = 60$

69

76

L'assedio

di Alfredo Muzzi

♩ = 60

f

6

♩ = 120

12

18

23

28

34

42

50

58

65

♩ = 60

72

78

