

Attraversando la jungla

di Alfredo Muzzi

♩ = 120

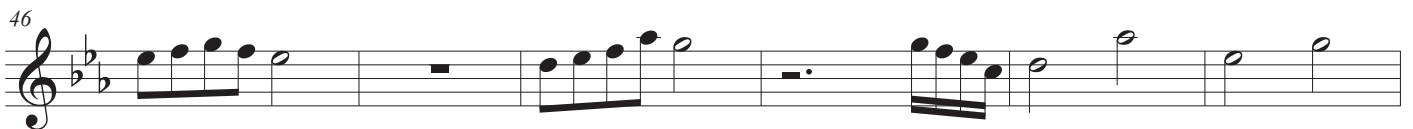

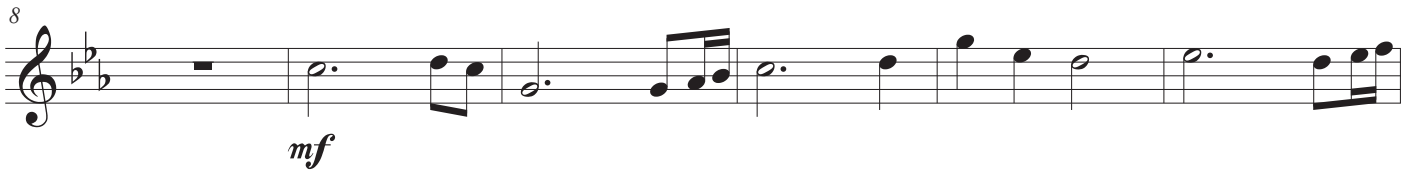
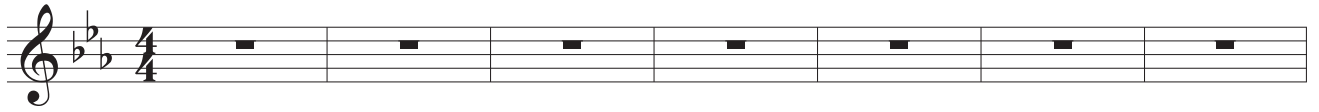
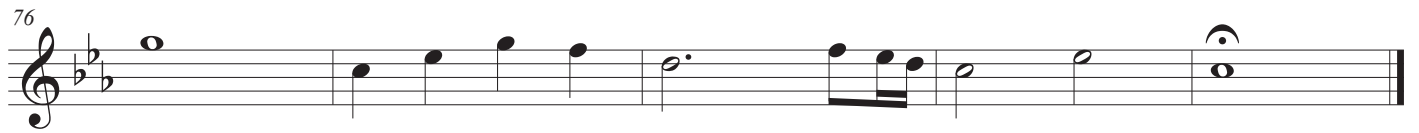
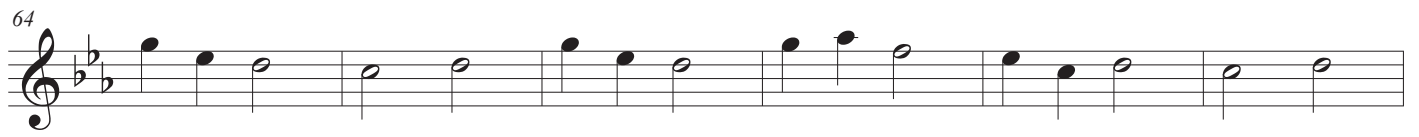

Attraversando la jungla

di Alfredo Muzzi

♩ = 120

mf

8

14

20

27

34

40

45

50

56

62

68

74

Attraversando la jungla

di Alfredo Muzzi

$\text{♩} = 120$

f

5

9

13

18

25

29

33

38

44

50

56

61

65

69

74

Attraversando la jungla

di Alfredo Muzzi

♩ = 120

f

4

8

12

16

24

28

32

38

42

46

50

56

60

64

68

72

80