

L'inizio

di Alfredo Muzzi

♩ = 60

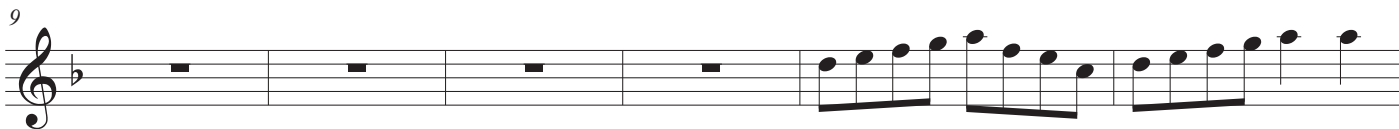
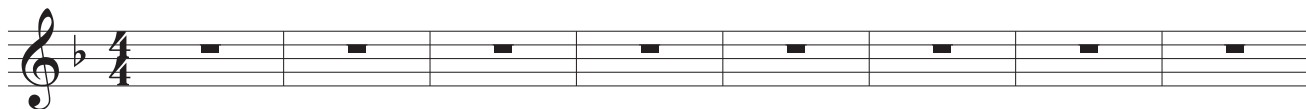

♩ = 120

♩ = 60

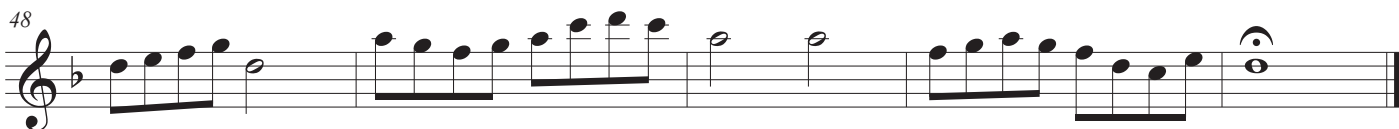

L'inizio

di Alfredo Muzzi

♩ = 60

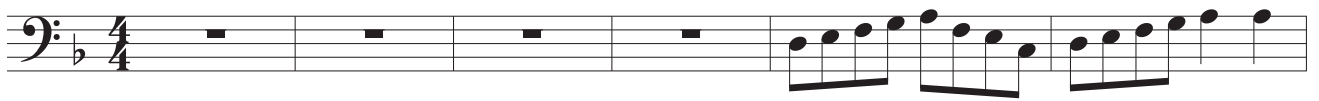

7

12

♩ = 120

21

29

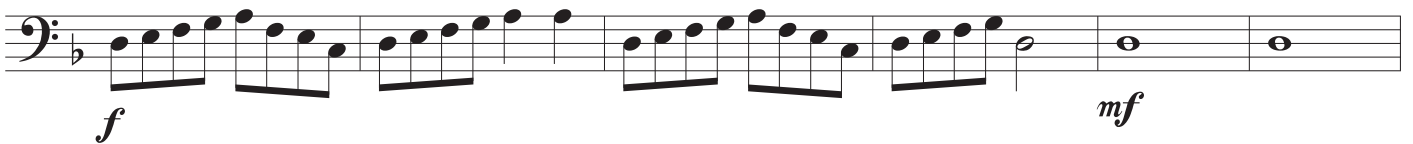

35

♩ = 60

43

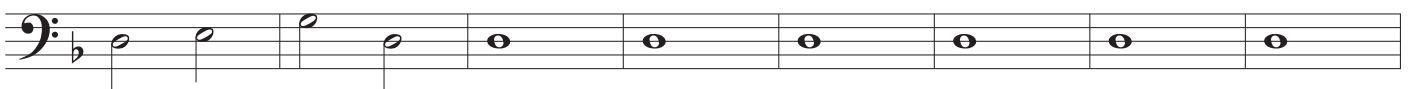

51

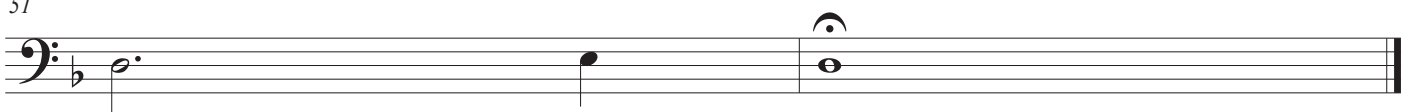

Harp

L'inizio

di Alfredo Muzzi

♩ = 60

Harp

9

Hp.

17

Hp.

23

Hp.

28

Hp.

34

Hp.

L'inizio

2
39

Hp.

♩ = 60

44

Hp.

50

Hp.

Bass

L'inizio

di Alfredo Muzzi

♩ = 60

5

10

15

♩ = 120

20

27

33

♩ = 60

39

46

51

L'inizio

di Alfredo Muzzi

♩ = 60

4/4 *f*

6

12

♩ = 120

18

25

32

♩ = 60

39

46

52