

Lungo la via

di Alfredo Muzzi

♩ = 75

mp

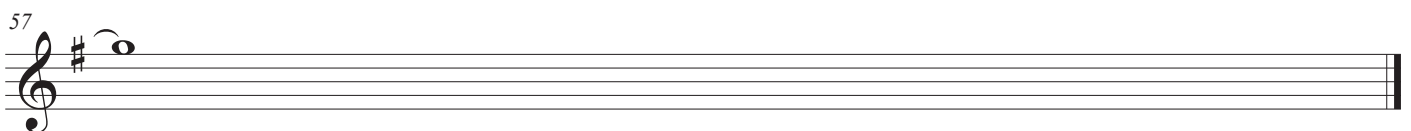
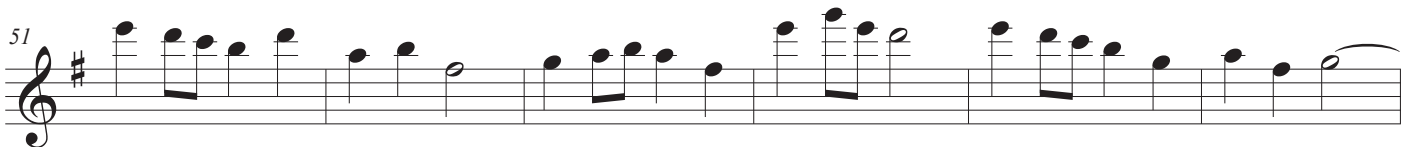
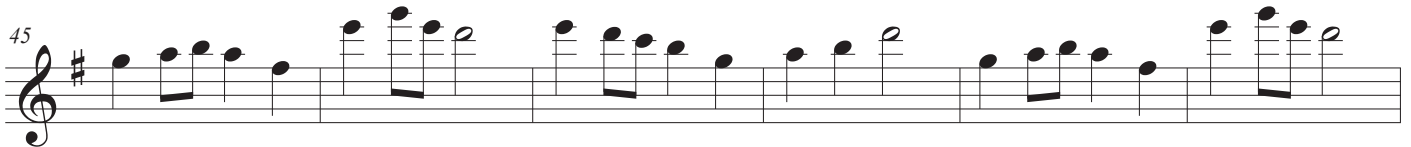
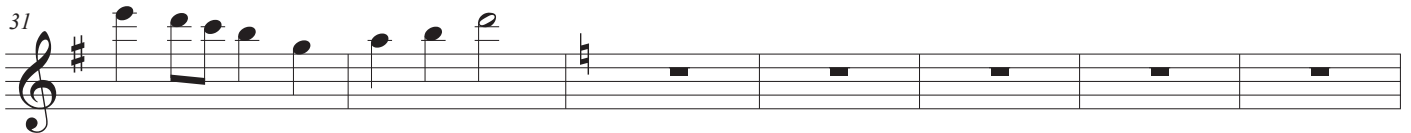
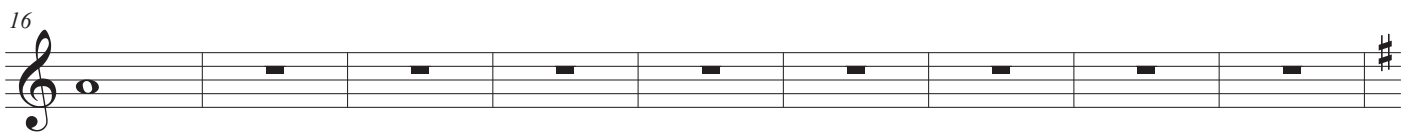
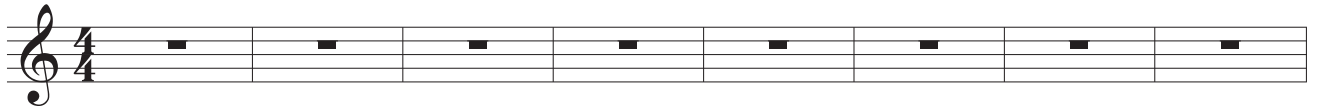

Lungo la via

di Alfredo Muzzi

$\text{♩} = 75$

Lungo la via

di Alfredo Muzzi

♩ = 75

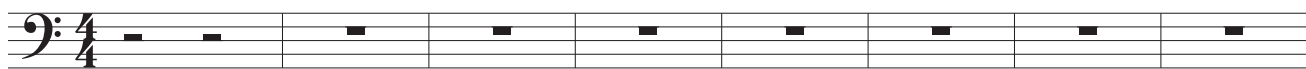

9

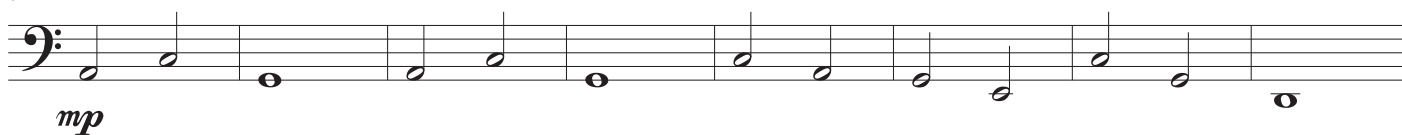

17

25

32

39

46

53

Lungo la via

di Alfredo Muzzi

♩ = 75

Lungo la via

42

46

50

54