

# Riflessioni

di Alfredo Muzzi

♩ = 90

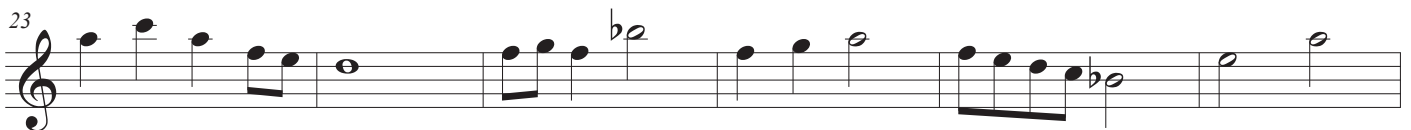
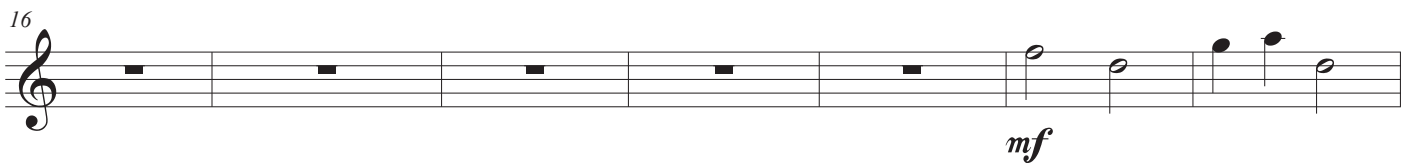
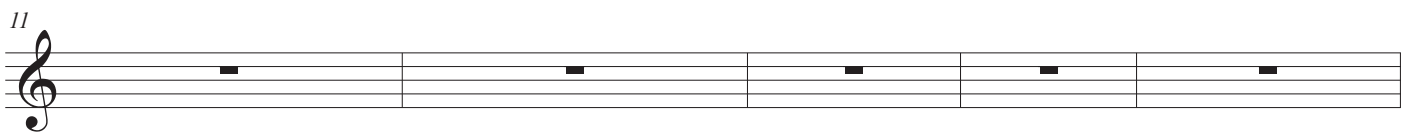
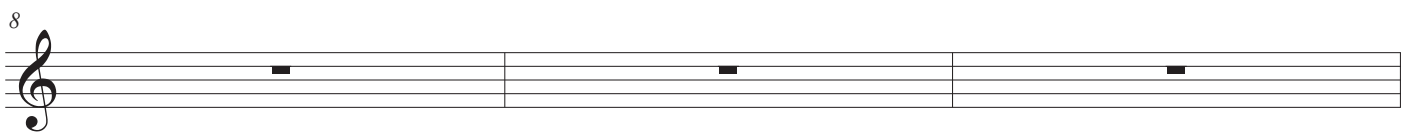
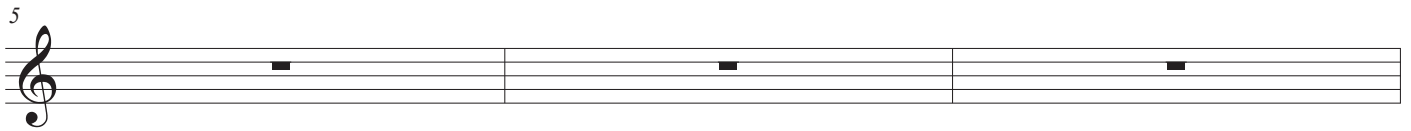
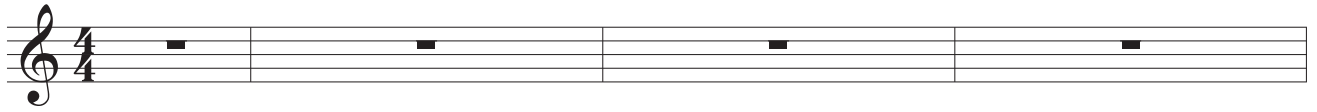

# Riflessioni

46

52

58

65

71

79

86

# Riflessioni

di Alfredo Muzzi

♩ = 90

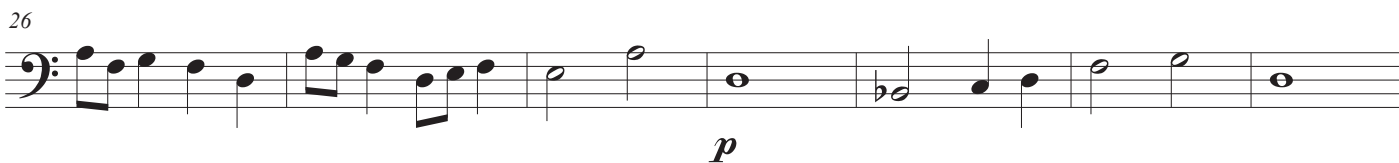
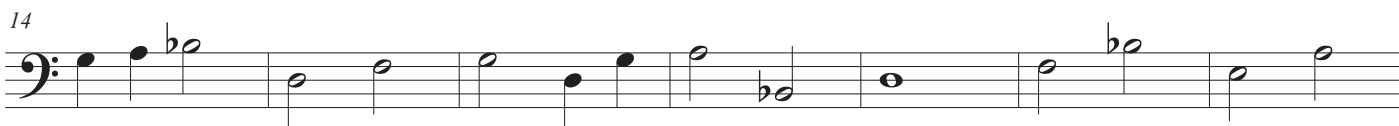
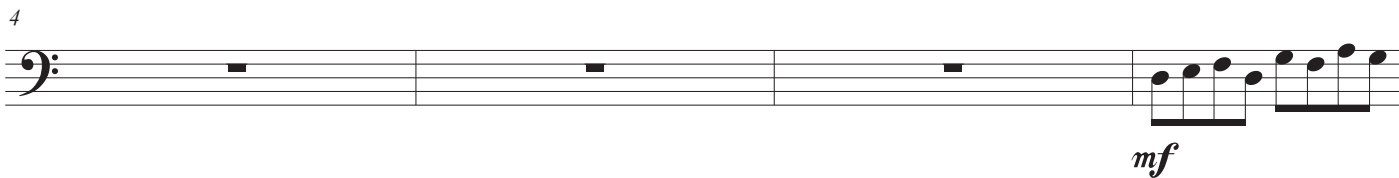
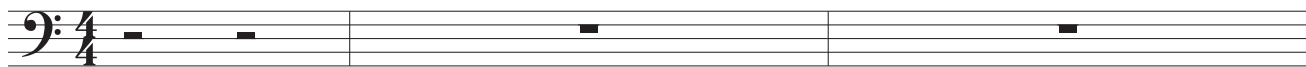

55

62

68

74

81

86

Piano

# Riflessioni

di Alfredo Muzzi

♩ = 90

Piano

*mf*

Pno.

Pno.

The third system continues the piano part. The right hand melody and left hand accompaniment are consistent with the previous systems.

Pno.

The fourth system continues the piano part. The right hand melody and left hand accompaniment are consistent with the previous systems.

Pno.

The fifth system continues the piano part. The right hand melody and left hand accompaniment are consistent with the previous systems.

Pno.

*p* *mf*

Riflessioni

2  
36

Pno.

42

Pno.

Measures 42-47: The right hand continues with a melodic line, and the left hand maintains a steady accompaniment.

48

Pno.

*p*

55

Pno.

*mf*

61

Pno.

Measures 61-66: The right hand has a melodic line with some chromaticism, and the left hand has a harmonic accompaniment.

67

Pno.

Measures 67-72: The right hand has a melodic line with some chromaticism, and the left hand has a harmonic accompaniment.

73

Pno.

Measures 73-78: The right hand has a melodic line with some chromaticism, and the left hand has a harmonic accompaniment.

78

Pno.

84

Pno.
