

Il ritorno dei Cavalieri

di Alfredo Muzzi

♩ = 210

8

15

mf

22

28

35

43

50

56

64

71

Horn in F

Il ritorno dei Cavalieri

di Alfredo Muzzi

♩ = 210

mf

7

14

21

28

35

41

46

53

61

67

Il ritorno dei Cavalieri

di Alfredo Muzzi

♩ = 210

4

7

f

12

19

26

33

40

47

53

59

Il ritorno dei Cavalieri

72

79

85

91

97

104

111

117

124

131

Il ritorno dei Cavalieri

di Alfredo Muzzi

♩ = 210

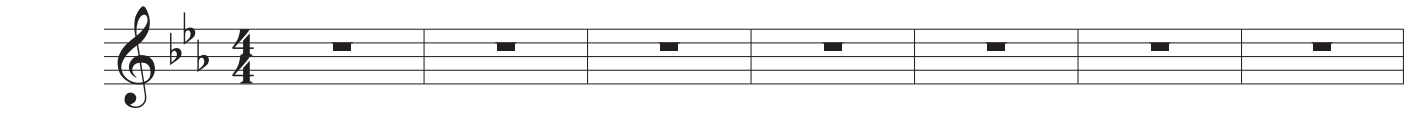

8

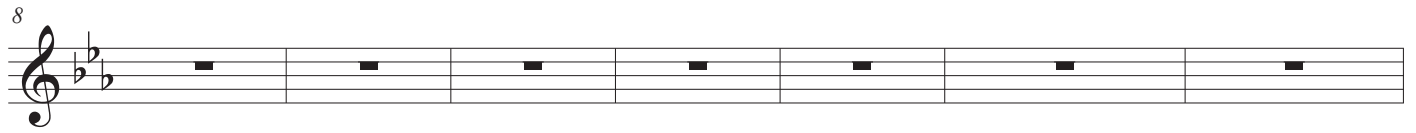

15

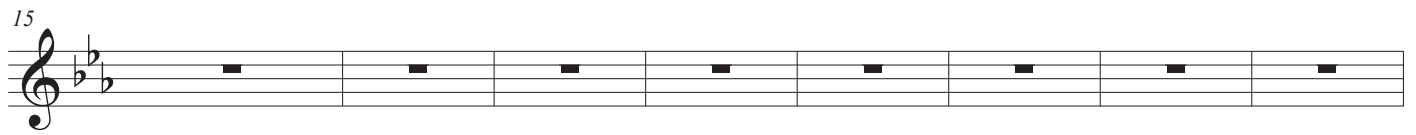

23

30

mf

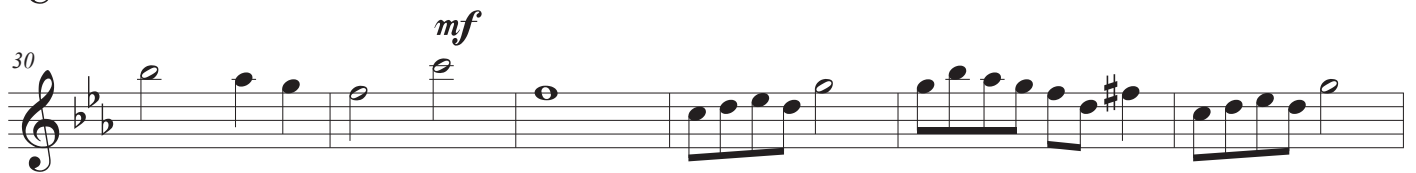

36

41

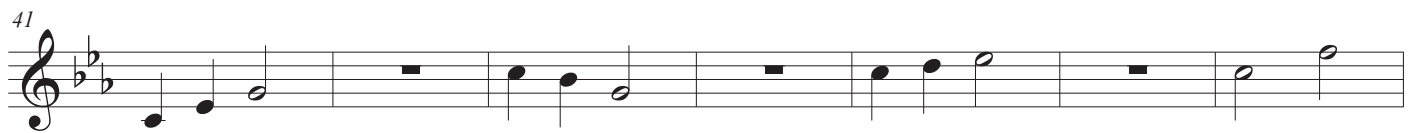

48

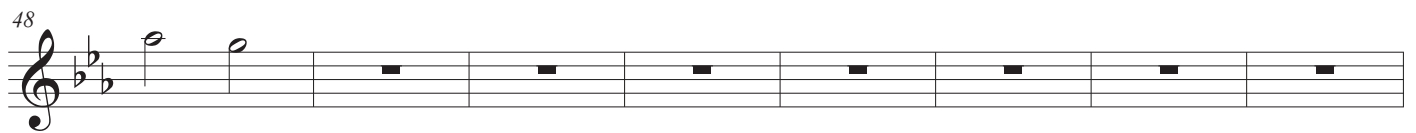

56

63

70

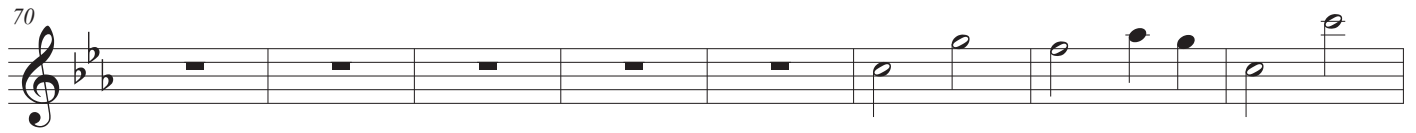

Il ritorno dei Cavalieri

di Alfredo Muzzi

♩ = 210

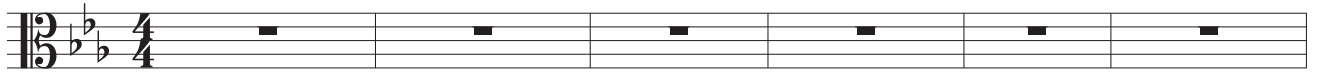

7

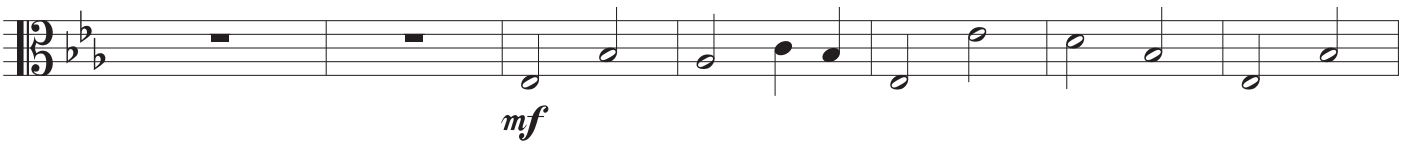

14

21

28

35

42

49

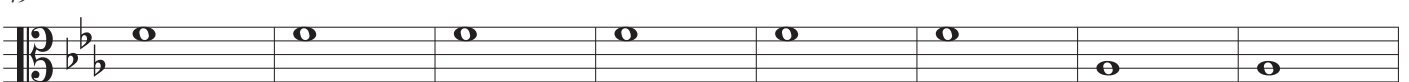

57

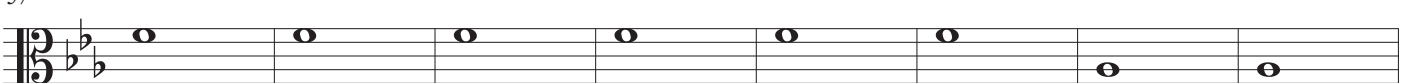

65

Il ritorno dei Cavalieri

Il ritorno dei Cavalieri

di Alfredo Muzzi

♩ = 210

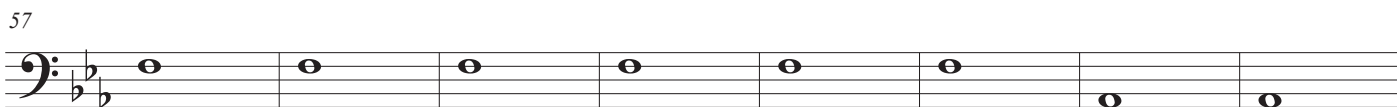
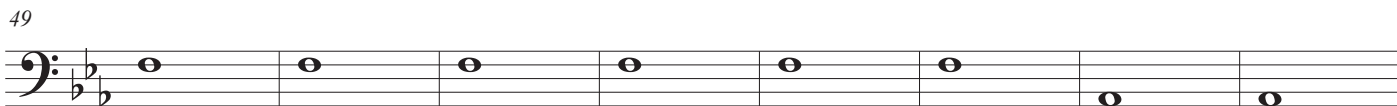
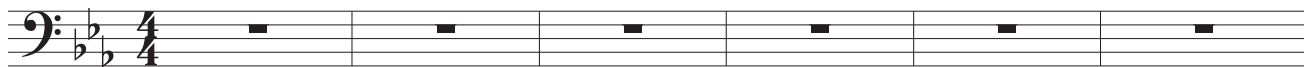

Il ritorno dei Cavalieri

di Alfredo Muzzi

♩ = 210

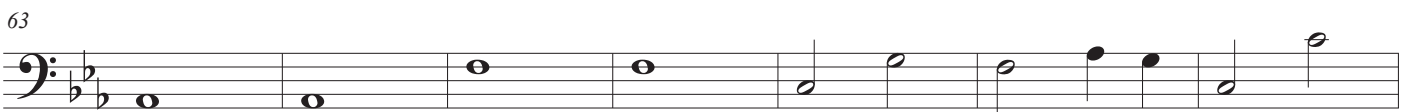
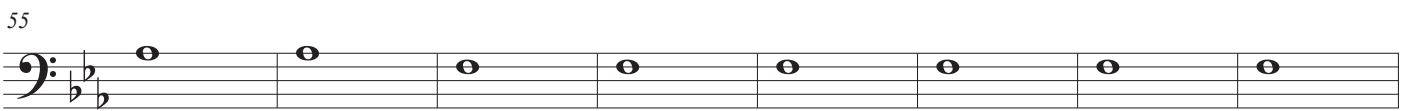
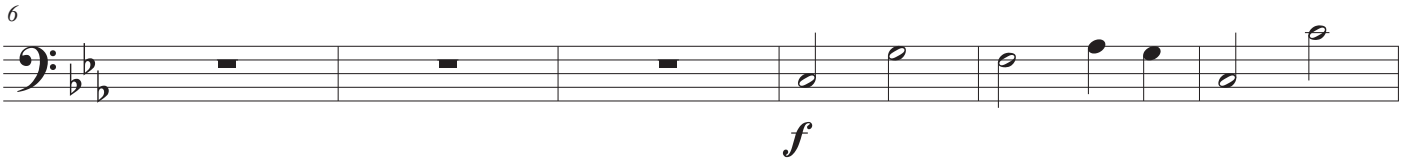
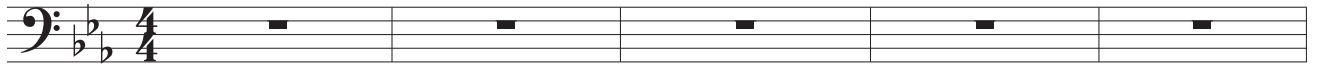

2
77

Il ritorno dei Cavalieri

84

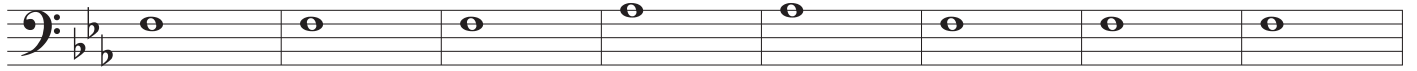

92

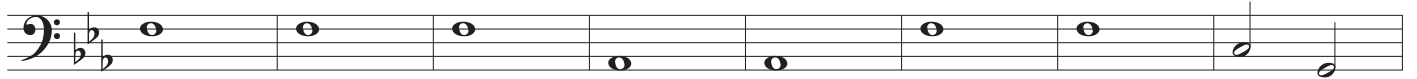

100

107

114

120

127

