

Torrenti in piena

di Alfredo Muzzi

♩ = 150

mf

8

15

22

28

35

42

48

54

62

70

77

84

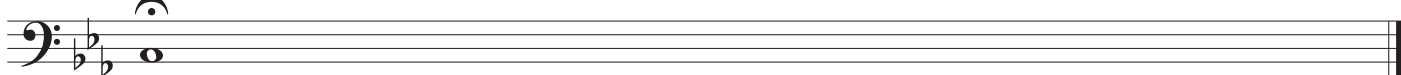

Bass

Torrenti in piena

di Alfredo Muzzi

$\text{♩} = 150$

f

8

16

21

26

30

34

38

42

46

50

54

58

63

68

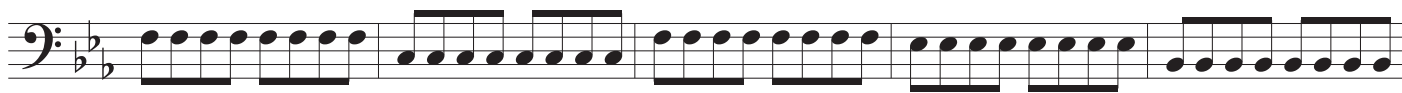

73

78

83

Torrenti in piena

di Alfredo Muzzi

♩ = 150

8

mf

8

15

22

29

36

43

50

57

Torrenti in piena

64

71

78
