

# Una gita in campagna

di Alfredo Muzzi

♩ = 120

*mf*

6

12

18

25

32

*mp*

38

44

*mf*

50

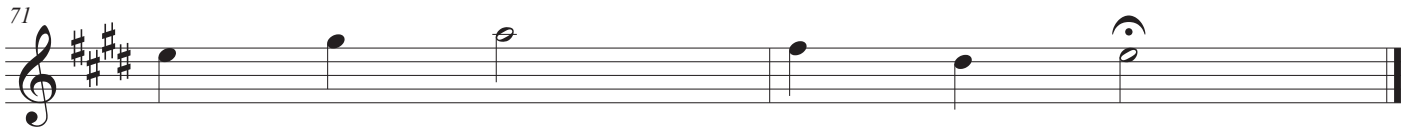
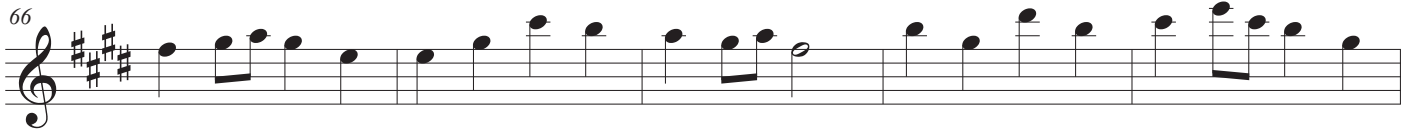
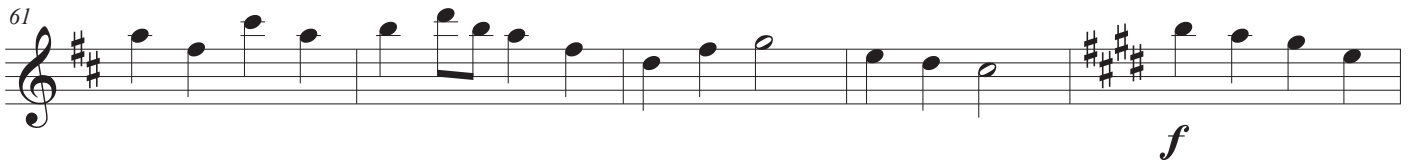

# Una gita in campagna

di Alfredo Muzzi

♩ = 120

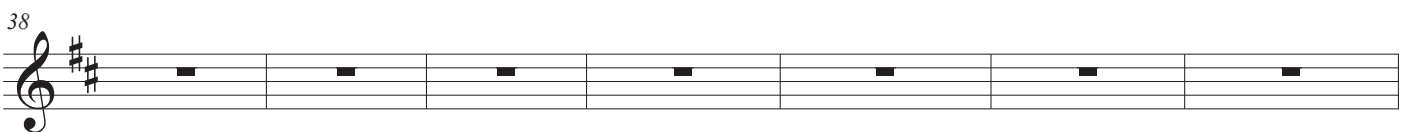
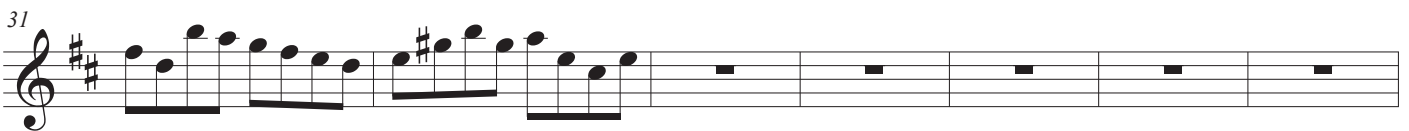
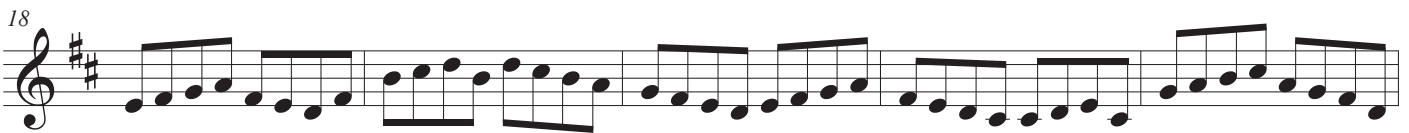
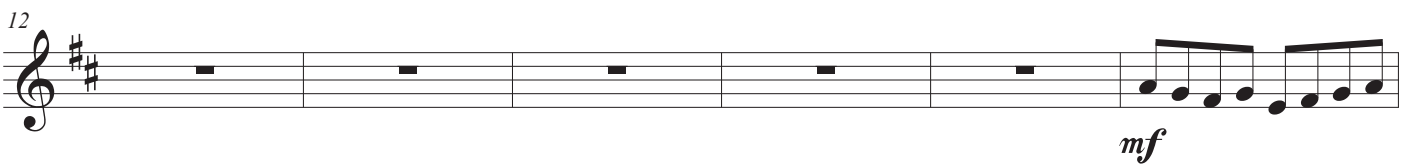
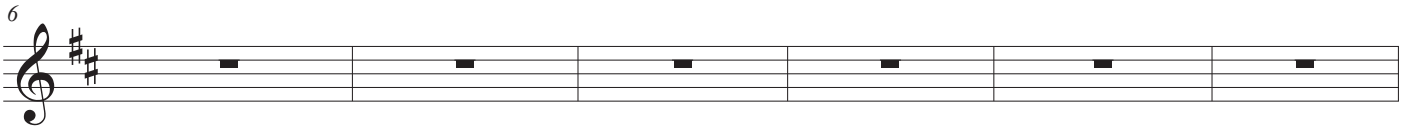
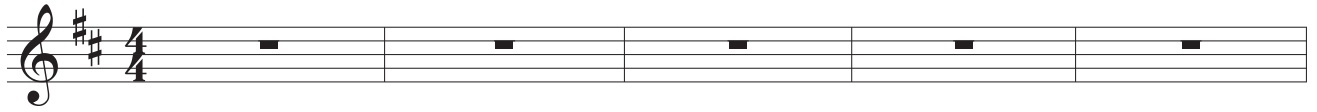

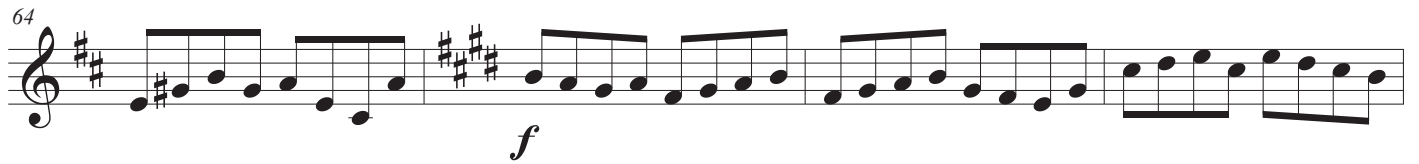
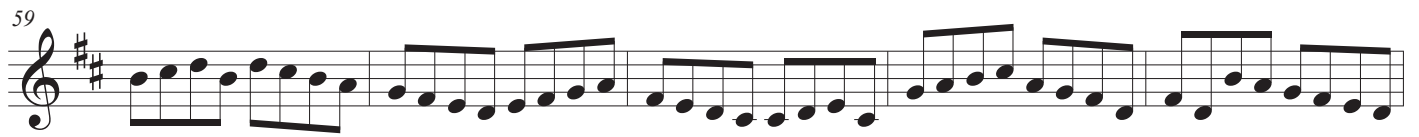
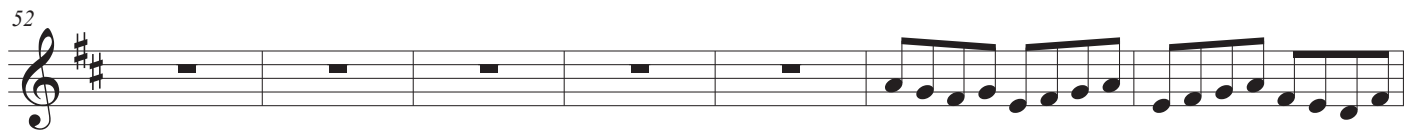

# Una gita in campagna

di Alfredo Muzzi

♩ = 120

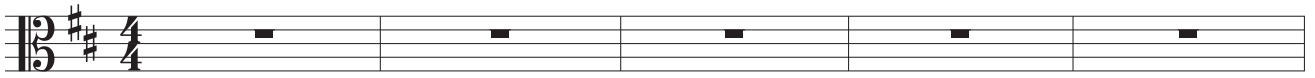

6

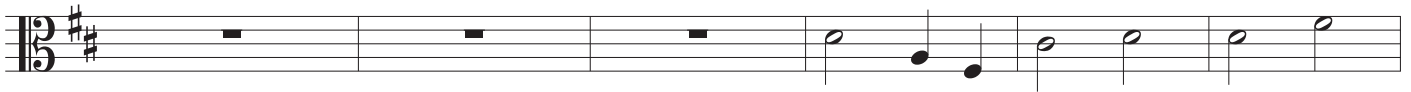

*mf*

12

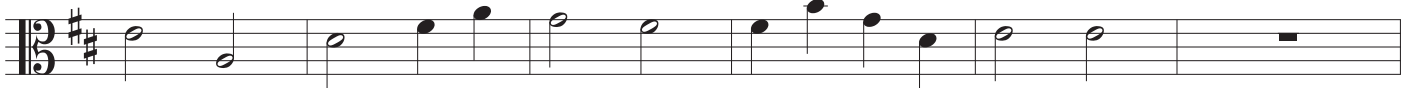

18

25

31

39

*mp*

46

*mf*

53

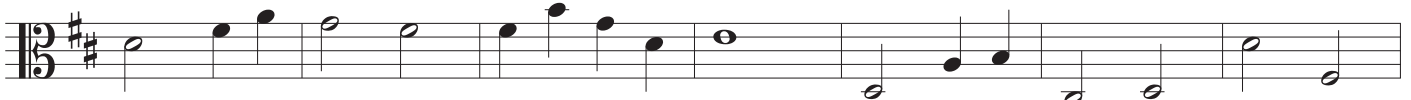

Una gita in campagna

60

66

72

# Una gita in campagna

di Alfredo Muzzi

♩ = 120

*mp*

7

14

21

28

35

42

49

56

63

70

