

Una nuova alba

di Alfredo Muzzi

♩ = 90

mp

10

19

27

35

44

mf

52

60

Una nuova alba

di Alfredo Muzzi

♩ = 90

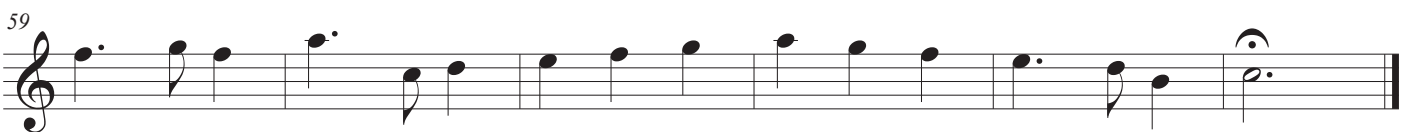
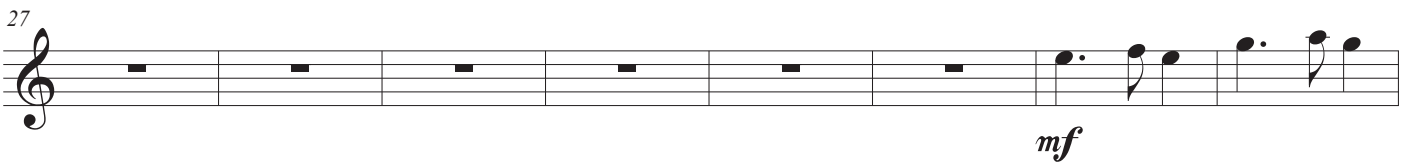
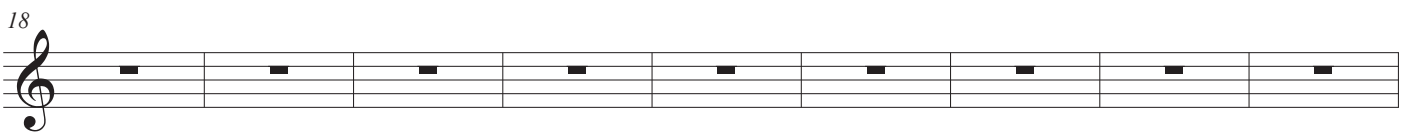
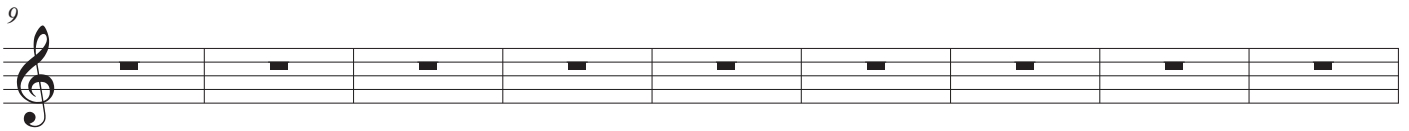
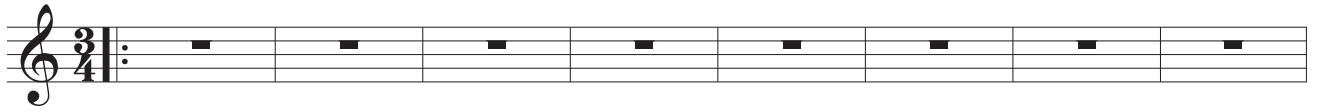

Una nuova alba

di Alfredo Muzzi

♩ = 90

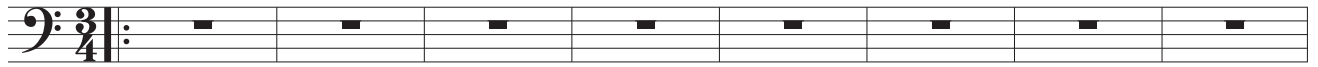

9

18

27

36

46

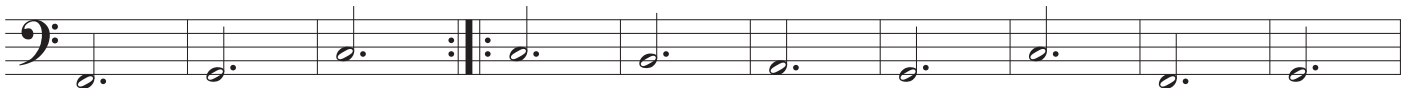

56

Una nuova alba

di Alfredo Muzzi

♩ = 90

mp

8

17

25

33

39

45

51

57

63