

# Uno spicchio di sole

di Alfredo Muzzi

♩ = 150

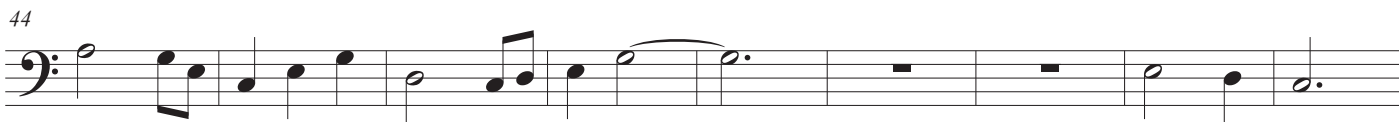
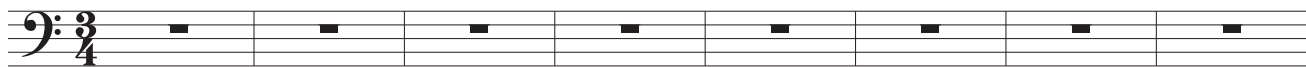

## Uno specchio di sole

80

89

98

Harp

# Uno spicchio di sole

di Alfredo Muzzi

♩ = 150

Harp

*mf*

8

Hp.

The second system, measures 8-15, continues the eighth-note accompaniment in the bass staff. The treble staff remains empty.

16

Hp.

The third system, measures 16-23, introduces a melody in the treble staff consisting of quarter and eighth notes. The bass staff continues with the eighth-note accompaniment.

24

Hp.

*mp*

The fourth system, measures 24-31, features a change in dynamics to *mp*. The treble staff is empty, and the bass staff continues with the eighth-note accompaniment.

32

Hp.

The fifth system, measures 32-39, returns to the eighth-note accompaniment in the bass staff, with the treble staff empty.

40

Hp.

*mf*

The sixth system, measures 40-47, features a melody in the treble staff with a final flourish. The bass staff continues with the eighth-note accompaniment. The dynamic marking *mf* is present.

Uno specchio di sole

2  
48

Hp.

56

Hp.

*mp*

64

Hp.

72

Hp.

*mf*

80

Hp.

88

Hp.

Uno specchio di sole

96

Hp.
