

Il vecchio Druido

di Alfredo Muzzi

♩ = 60

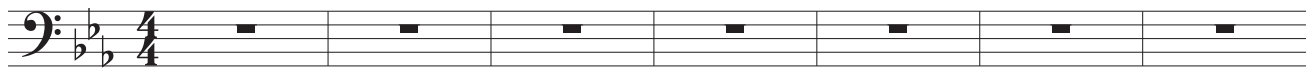

8

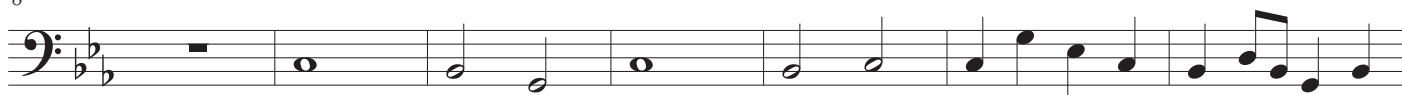

mf

♩ = 75

15

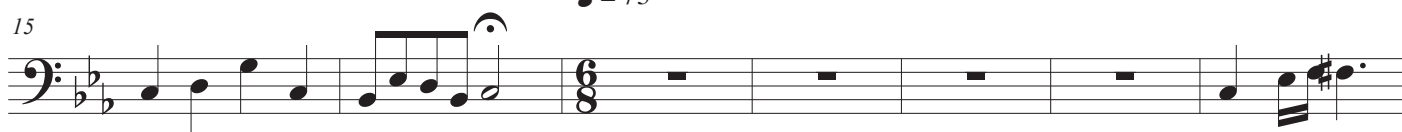

22

29

♩ = 60

35

42

48

53

Harp

Il vecchio Druido

di Alfredo Muzzi

♩ = 60

Harp

mf

Hp.

Hp.

♩ = 75

Hp.

Hp.

Il vecchio Druido

2
28

Hp.

35

Hp.

♩ = 60

41

Hp.

46

Hp.

51

Hp.

56

Hp.

Il vecchio Druido

di Alfredo Muzzi

♩ = 60

8

♩ = 75

16

23

31

♩ = 60

39

46

54

Il vecchio Druido

di Alfredo Muzzi

♩ = 60

8

♩ = 75

24

32

♩ = 60

48

56
