

# Viaggio tra le stelle

di Alfredo Muzzi

♩ = 120

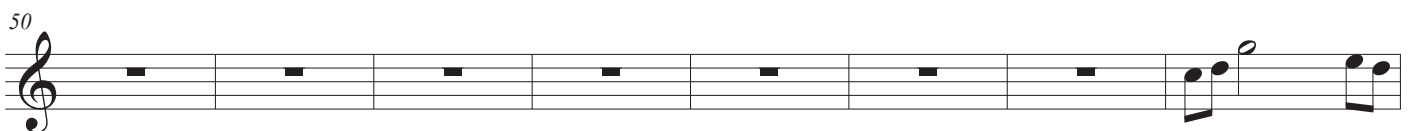

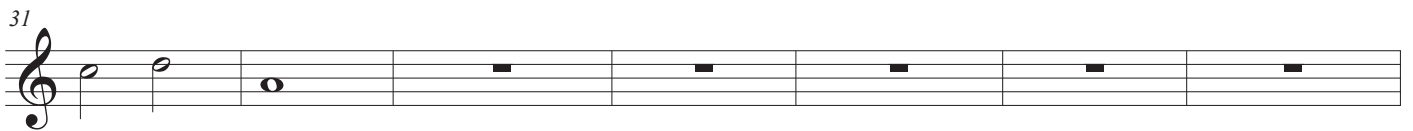
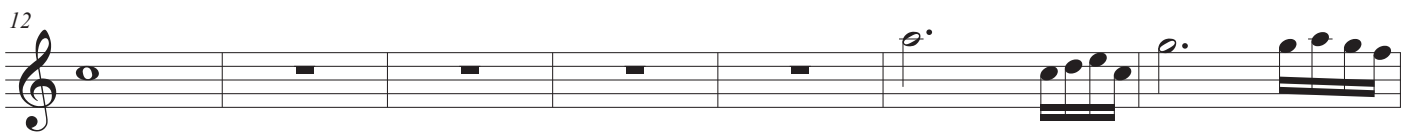
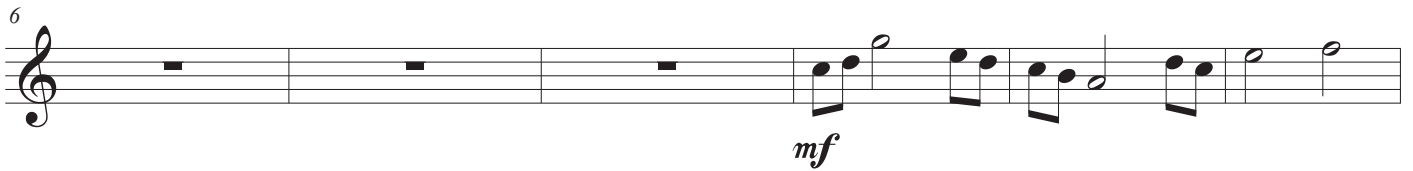
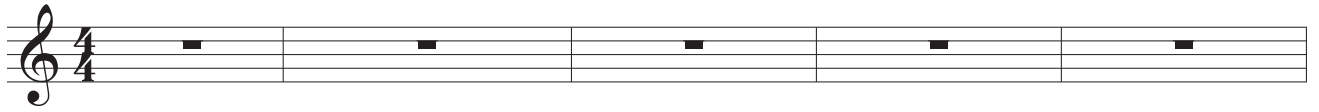
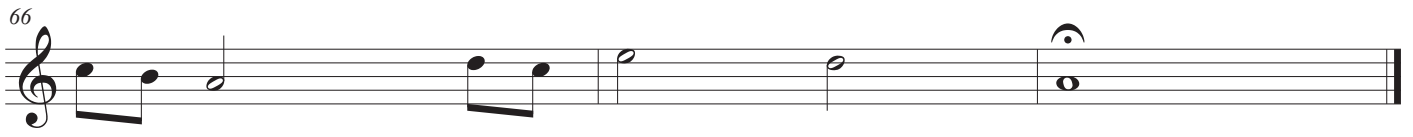
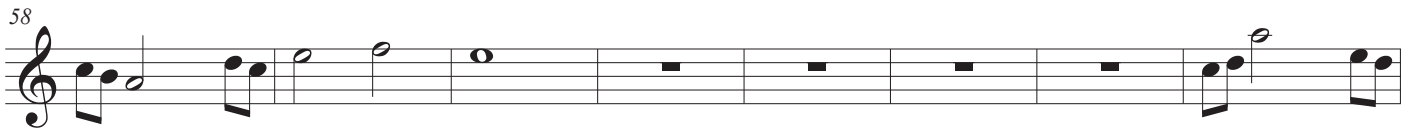

# Viaggio tra le stelle

di Alfredo Muzzi

♩ = 120

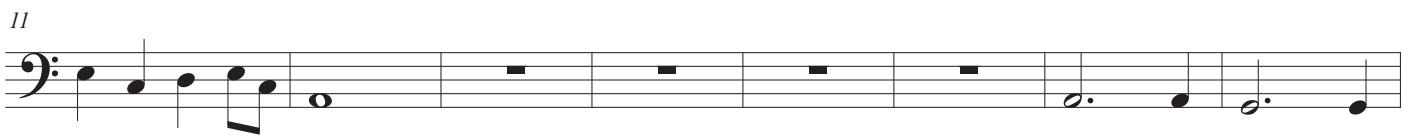
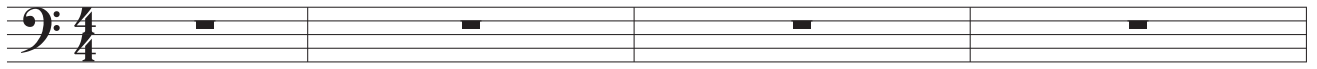

62

68

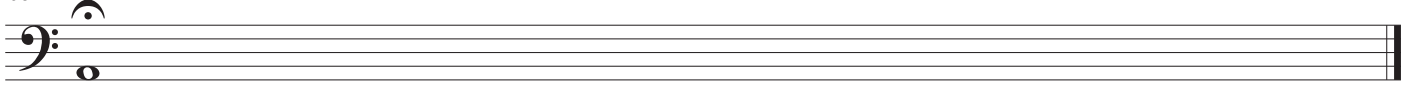

Harp

# Viaggio tra le stelle

di Alfredo Muzzi

♩ = 120

Harp

5

Hp.

8

Hp.

11

Hp.

17

Hp.

*mf*

25

Hp.

Viaggio tra le stelle

2  
31

Hp.

37

Hp.

43

Hp.

50

Hp.

59

Hp.

66

Hp.

# Viaggio tra le stelle

di Alfredo Muzzi

♩ = 120

*f*

5

9

13

18

26

34

42

50

54

58

62

66

# Viaggio tra le stelle

di Alfredo Muzzi

♩ = 120

5

52

57

61

65
